A PERFECT DAY

It is remarkable how the beautiful weather continues. Yesterday was the most perfect November 19 remembered by the old-timers of this section. Everyone is taking advantage of the few remaining good days to get into the country and enjoy its delights before the chill and snow of winter seals the roads to pleasure out of doors. Every road leading out of the city was filled with autos and thousands took advantage of the perfect day to gather ferns and evergreen to give the home a touch of nature when all is covered with the cold blanket of winter. Our climate is modifying to such an extent that we soon will forget the promised delights of a winter in Florida and California, and the people from those states will come here for a really fine winter. After all, we have not so much cause of complaint as some of us think. No climate is perfect the year around, but, for an all-year climate, ours is hard to beat. We kick some days, but we must remember that there are days of kicking at the most perfect section of the world.

IT IS GOOD ENOUGH HERE

THE WEATHER

Washington, Nov. 20—Forecast for Northern New England, showers or snow and cooler tonight; fresh shifting winds becoming north and northwesterly.

THE PORTSMOUTH HERALD

FIRST IN NEWS---CIRCULATION GREATEST

SUN AND TIDE
Standard Time
Sun Rises 6.40
Sun Sets 4.20
Length of Day 9.40
High Tide ...11.59 a. m. 12.00 p. m.
Moon Sets .....6.11 p. m.
Light Auto Lamps at .....4.50 p. m.

VOL. XXXVIII., NO. 49. PORTSMOUTH, N. H., MONDAY, NOVEMBER 20, 1922. Portsmouth Daily Republican, Merged with THE HERALD, July 1, 1902 PRICE TWO CENTS.

U. S. TO TAKE PART IN NEAR EAST CONFERENCE

Lausanne, Nov. 19.—The indications tonight that the representatives of the United States Government will take an active part in the Near Eastern conference, which will open tomorrow with a plenary session at the Lausanne casino, have suddenly given that conference great international importance.

America will not only observe—she will speak, and speak out vigorously when she thinks the occasion demands it, and in a general way will insist on every right of participation enjoyed by other countries in all things except actual voting.

Such, the Associated Press understands, is the American position, and it is founded on the fact that the United States, like the European Powers, possesses interests in Turkey and upon the American conviction that the United States cannot sit idly by and allow other world Nations to dispose of the future of the Turkish State without taking into consideration the views of the United States.

The American ambassador to Italy, Richard Washburn Child, and the American minister to Switzerland, Joseph C. Grew, plan to attend all the sessions of the conference, with Rear Admiral Bristol joining them later

SEN. NEWBERRY LAYS ASIDE HIS SENATE TOGS

Washington, Nov. 19—Senator Thomas H. Newberry of Michigan, whose right to a place in the senate has been a subject of long and bitter controversy, has submitted his resignation with a request that it become effective immediately.

In a letter to Governor Groesbeck, made public tonight Mr. Newberry said he had been impelled to retire voluntarily because of the defeat of his republican colleague, Senator Townsend in the election on November 7.

The turn of events he said, would make it "futile" for him to continue his public service since he continually would be "hampered by partisan political prosecution.

Reviewing the outstanding features of the controversy which grew out of his election of four years ago over Henry Ford, his democratic opponent, he declared his right to a seat in the senate had been "fully confirmed."

JET 3 TAXI

GRAND JURY HAS HALL-MILLS CASE

Fifty Witnesses Will Be Heard Before Final Hearing in Noted Case

(By Associated Press)

Somerville N. J Nov. 20—The Hall-Mills murder case of nine weeks ago came before the Somerset grand jury today with fifty witnesses. Some of them will tell stories relative to the murder and others what they saw the night of the murder at the Phillips farm when the bodies of the Rev Hall and Mrs. Eleanor Reinhart Mills were found. Guards arrived early andstarted patrolling the streets, others kept watch over the witnesses.

Raymond Schneyder was the first witness.

Wilbur A. Mott, special prosecutor, who has remained silent as to the names of the witnesses who will be called today issued a brie statement denying he is confident of obtaining indictments.

"I was never confident," the prosecutor said. "The evidence, however, is ready, and the case is now up to the grand jury."

Mr. Mott persists he will not act on the claim by Paul Z. B. Hambroszky that Hall confided him in his quarrels with his wife that he "Hall) and been threatened because of his affections for Mrs. Mills.

Hall admitted the unfrocked Hungarian priest asserts, that his wife, knew of his relations with the choir singer.

Hambroszky was forced to quit his pastorate in Columbus, N. J., and now is in New York. Mr. Mott frankly says he places no credence in his statements.

There are three women on the grand jury which will hear the story of the case as it has been built up by the prosecution. The number of witnesses who will appear is estimated authoritatively at 50.

Those who have been ordered to appear tomorrow are Raymond Snetder, who found the bodies of the minister and the choir singer and who is in the local jail awaiting trial on a charge of perjury in connection with an alleged "confession." Pearl Bahmer, who was with Schneider when the bodies were found; Mrs. Edward Stryker, from whose home Schneider telephoned tao police to tell of the discovery and Edward Garrigan and James Curran, policemen, who arrived first on the scene of the murders.

CLEAR FINGER PRINTS NOT ON DAVIS CASE AXE

Oxford, N. H., Nov. 20—The investigation in the killing her ten days ago of Charles and John Davis, brothers does not connect it with Earl M. Hubbard. County Solicitor John H. Norman said there were no clear finger prints to be found on the blood stained axe found in the Davis shack. The authorities are still thinking that the most likely reasons for the crime was either robbery or revenge.

CHILDRERS EXECUTED IN DUBLIN

(By Associated Press)

London, Nov. 20—A dispatch to the Evening News from Dublin says that Erskine and Childers and eight others unnamed, have been executed.

LETTER WRITER FINED $250.

Boston, Nov. 20.—The Supreme Court today fined Walter G. Conway of New York $250 as the result of his action in writing letters to the juhy, which was trying the case of the Hanover Trust Co., of which Conway was a debtor.

CLEAN, SAFE MILK

Sales of our products increase despite decreasing population. The N. H. College, like all educational institutions, knows the importance of pasteurization and uses daily large shipments of our Milk and Cream.

SERVICE:
What You Want When You Want It
Portsmouth Creamery
BADGER FARMS' DAIRY
Est. 1877.
Milk, Cream and Dairy Products
Tel. 1316. 160 Bow St.

Buick

Wonderful Endurance

H. E. WEV R

LOUISIANA GOVERNOR ASKS MARTIAL LAW

Says Klu Klux Klan is in Absolute Control of State and People Powerless

(By Associated Press)

Washington, Nov. 20.- Activities of the Klu Klux Klan formed the topic of conference in the White House today between President Harding, Attorney General Daugherty and Governor Parker and Attorney General Coco, of Louisiana. The conference was at the request of the governor.

"Ku Klux Klan rules Louisiana," Governor asserts; "He asks the President to act; state officers are powerless. I shall invoke federal martial law to rescue state from domination by this secret and all-powerful organization. Courts of the state cease to function and citizens are in terror. People are afraid to discuss the situation. The press is silenced. Outrages against persons frequent and never punished. State in clutchs of an invisible power; similar conditions reported in communities of other states."

Going to the Sub-11.

Several engineers and machinists' mates from New London reported at the yard on Sunday for duty on the S-11.

S. S. LAKE FORNEY A PORTSMOUTH INDUSTRY

Some idea of what a few more steamers like the Lake Forney would mean to Portsmouth, can be gained from what this big steamer is doing. There are a dozen men from here and Kittery employed and later the entire crew will come from this section.

On her visit here she purchased all her stores amounting to thousands of dollars. It is a big undertaking the handling of this enterprise.

Ladies', Children's and Misses'

Winter Coats

Our racks were never so full of the latest style and fine quality coats as just now. Prices, too, are more attractive than at any time since the pre-war days. CHILDREN'S COATS, ages 6 to 14 years, in splendid assortment. Fur collar coats as low as..... $8.98; others $12, $15 to $25

LADIES' ALL WOOL COATS

In plain color and fancy mixtures, some plaid back, others full lined; starting at

$15.75, $18.00 to $25.00

A beautiful line of Fur Collar Coats, made from fine Bolivia, Tweed Mixtures and Heathers, with collars of fox, coon and beaver. $39.50 to $85.00.

NEW SKIRTS, WAISTS AND SWEATERS.

WE CLOSE WEDNESDAY AT NOON

Geo. B. French Co.

Investment Opportunity

The Twin State Gas and Electric Company
Prior Lien 7 Per Cent Accumulative Stock

AUTHORIZED $3,000,000 ISSUED $1,000,000

Prior in lien both as to assets and dividends to the 5 per cent Preferred and Common Stock.

Cumulative Dividends Payable Quarterly, January, April, July and October 1st.

HISTORY AND BUSINESS

The Twin State Gas and Electric Company was incorporated in 1906 under the laws of the State of Connecticut and supplies electricty for lighting and power to large and prosperous territories including the cities and towns of Berlin, Gorham, Milan, Farmington, Rochester, Somersworth, Dover, Salmon Falls, Gonic, Hinsdale, Milton, Union and Sanbornville in New Hampshire; St. Johnsbury, Concord, Danville, Brattleboro, West Brattleboro, Dummerston, Bennington, North Bennington and South Shaftsbury in Vermont, also Hoosick Falls, Hoosick and North Hoosick in New York State. The Company also furnishes gas in Dover, Bennington and Brattleboro, and operates the Brattleboro Street Railway.

EARNINGS—PERMANENCY OF DIVIDENDS

The earnings of this Company have shown a gratifying increase each year, the gross earnings for 1921 being $1,174,455, as compared to $543,000 for the year 1915.

PROPERTY AND EQUIPMENT

According to the books at June 30, 1922, the Company had invested in plants and equipment in excess of $7,400,000 and in addition show Cash and other quick assets of over $500,000.

MARKETABILITY

The Company maintains an active market for PRIOR LIEN STOCK and investors desiring to realize on their holdings are assured of prompt action. Shares are sold for stockholders at the current price as of date of sale, with a minimum charge for the transaction. Over 2000 residents of the territory served are now shareholders, the number increasing rapidly as the real investment merits of the stock are more widely understood.

PRICE AND TERMS

Subscription for this stock at $100.00 per share will be accepted for cash or on the deferred saving plan. Payment of $10.00 per share and $10.00 monthly per share is a very attractive plan for small investors to become owners of a high-grade 7 per cent investment stock. During the period of purchase the dividends are credited to the purchaser's account and 6 per cent charged on the balance due.

Twin State Gas and Electric Co.

EDWARD P. CORNELIUS, Local Agent

Telephone 1093-W. Portsmouth, N. H. 880 State Street.

FARMERS MUST PROVIDE BETTER MARKET METHODS

(By Ralph Emerson)

Maine apple producers are engaged in a revival of the age old story regarding prices. They blame the wholesaler; they blame the retailer; they blame everyone except the fellow who is primarily at fault. If they want to find out just who is to blame for the fizzle in the entire Maine apple price question, all they have to do is to individually and collectively take a peep into the looking glass and they will be meeting the fellow face to face. It is all their own fault.

The trouble with the Maine apple producer—and it applies to the producer of all farm products in that state and in New England in general—is his inability to see where he is falling down every time he tries to market his product. About a hundred years ago, his ancestors found they had a surplus of production and there was a demand for that surplus in the nearest city. He acted upon the only logical suggestion—that he must place his products on the market of that city in order to reap the benefit.

He harnessed the team, loaded the wagon with some apples, potatoes, cabbage, other garden truck, a pig perhaps and a few more things and invaded the city. That was the only thing for him to do. Railroads had not been built in those days; fast express trains were not taking his products to the distant markets in refrigerator cars; fast steamers were not traversing the ocean in five or six days. He could not reach out for the distant market.

The result? Every producer was a competitor of every other producer on that one local market. Today, the conditions of transportation and marketing have changed, but the producer is going along just as his ancestor did. He does not reach out. Of course, it is not possible for one producer to reach out very far and do it profitably, but a combination of them can. That is where the producer of the West is so far advanced ahead of the producer of the East. He combines with other producers and sells his product on markets thousands of miles away and in direct competition with local producers—and beats them at their own game.

Just let me give you an illustration. When I first went "down" to Tillamook County on the coast of Oregon fishing, there were twenty-eight cheese factories. There was a reason. Tillamook County in those days was isolated from the world for three or four months of the year. Its only outlet was the ocean, which was swept by gales during the winter and made dangerous for steamers. That county is one of the best dairy districts in the world. It is ideally adapted for this.

Its isolation was completed by mountains on three sides and the ocean on the fourth. The mountain wall was more than a half mile high and rugged. Railroad companies recognized the vast importance of that district, but hesitated to build. The farmers of this enclosed paradise were forced to turn their surplus into something that would keep. Butter was a failure, so they turned to cheese and they produce more cheese than the given area in any other district of the world.

But, here was the condition when I first visited it. Each of the cheese factories marketed its product at Portland, Oregon. When the storm season had abated and it began to look as though a steamer could safely enter one of the ports, the cheese manufacturers hustled out to Portland to sell their product. It was a sort of race to see who could get there first. They thought the first was to get the best price. But that was foolish. The wholesale dealers of Portland were ready for them.

The first man to reach the market sought the wholesaler and was shocked to learn that some of the other manufacturers from Tillamook County had beat him in. It surprised him because he was positive that he was the first. Yes, the wholesaler was very sorry, but he was loaded with cheese. Perhaps he did not have a pound of cheese in his storehouse, but the Tillamook County producer did not know. Furthermore, the cheese market was shot all to pieces and prices were uncertain. He would take the cheese, but could not pay as much as it really was worth on account of the conditions named above.

Every cheese manufacturer from the coast county got the same story from first to last and it looked like a hopeless industry. They did not like it, but what could they do?

One day, a fellow was a little farther sighted than the rest. He suggested that they combine their marketing problems and see what could be done. It was worth the try, because they were ruined anyway. The wholesaler had figured so beautifully that he was the only one making any money out of the Tillamook County entire cheese and dairy industry.

Today, the market of Portland, Oregon, is glad to get Tillamook County cheese. It is usually shipped into every section of the country. How? The producers secured the services of one marketman—this local fellow. He sought a market for the product where ever people eat cheese. He insisted upon a standard of product and cattle. Today, you do not find anyone yelling in Tillamook County about having a cow which does not pay her board, but half the farms in New England have them.

Instead of every cheese manufacturer in that county being a competitor of every other one, they market together. There is no competition. Instead of begging for a market at six cents a pound as they used to, they find a demand for their product at fourteen cents per pound; that was the price before the war, but I do not know what it is now—it is not far from the sky limit.

Go to the orchards of Washington and try to buy a box—they sell them by the box and not the bushel—of apples or peaches and listen to what they tell you. This same apples just as well to the orange and lemon producers of California. They will ask you if you have an "order." Sounds crazy, does it not? But it is a fact never-the-less. They are combined in marketing the products of their orchards and sell only through the association.

Another manner in which the western producer is ahead of the Eastern is in standarizing the product. Everything is graded. The cows on the dairy ranches of Tillamook County are tested for butter fat and pounds of milk every day or two. The owner knows what each one is doing; knows whether she is worth keeping or shipping to the Eastern market in beef. Every orchard is thoroughly cared for. No scrub trees. The farmers specialize.

Here a farmer has a few hens, a pig or two, a couple of scrubby cows, a small orchard that sees a pruning knife once about every ten years, a garden in which he produces everything from weeds to pumpkins and is so busy chasing around from one spot to another that he cannot find time for half his plans. His forefathers used to raise oats, buckwheat and wheat. He does not any more now. He buys his flour made in Minneapolis, his buckwheat grown in the middle west, feeds his cows on corn from Kansas and his horses on oats grown any old place except at home. Then he hollers because he is not making any money.

A dairyman in the west attends to nothing but dairying and he is an expert on that. An orchardist buys his milk in cans and his butter from the store, but what he does not know about orcharding and how to make trees produce fruit would fill the eye of a mosquito. The same with wheat and all the rest. You do not find him monkeying around with forty different jobs. He has one and attends strictly to that. He is an expert and that is why he makes money; that is why he sells apples on the market of Maine, which grows the finest apples in the world. But the fact that Maine and New England can produce the best apples has no influence on the tree unless you encourage it. You tell a scrub cow that she coul dproduce more milk if she tried and see what she will say.

When the producers of this district learn how to grow and market their products, there will be no occasion to grumble about markets or price. When they begin to profit by the experiences of the western producers, they will find the balance will be on the right side of the ledger. They cannot keep on the way they are going and the way their ancestors marketed in the days before improved transportation or, the first thing they know, they will be buying the products of the western farms at their very doors.

Wilhelm on His Wedding Day

This extraordinary photograph shows the former kaiser leaving his closed automobile and entering the lodge at Doorn castle for the civil part of the marriage ceremony. The picture was taken with a long-distance camera by a photographer stationed outside the castle grounds.

CANARIES EDUCATED TO SING LIKE NIGHTINGALES

(By Associated Press)

Bremen, Oct. 26—After ten years of experiments, a Bremen bird fancier has succeeded in producing canaries with a nightingale warble. The cross breed was attained by using nightingales as "singing masters" for young canaries," and rearing the latter entirely removed from the sound of any other bird note except the warbling of their instructors.

The breeder's chief difficulty was at first found in the fact that normally nightingales sing only during two months of the year and his purpose required a longer uninterrupted period of instruction for the canaries. He was finally successful in changing the moulting or non-singing period of certain nightingales so that some sang from May to July, others from June to August, and still others from August to October.

Using these birds he kept newly hatched canaries continually within hearing of the warbling. Several generations of breeding showed that birds reared from the original students instinctively possessed the nightingale warble and that the "instructors" could be dispensed with for the offspring, except for the "polishing off" their singing.

YEGGS BLOW B. & M. SAFE AT GONIC

Rochester, N. H. Nov. 17—No clues had beenobtained tonight by city or Boston and Maine police in their efforts to locate the parties who early today forced the safe at the Boston and Maine section in the Gonic section of the city. A window was jimmied and the safe was blown. How much money was taken is not known.

Police believe it is the work of the same gang who last week blew the safe at the Durham station and got away with over $500.

AUSTRIAN CITY PROTESTS AGAINST SWARM OF OFFICIALS

(By Associated Press)

Vienna— When the new boundary line was drawn between Austria and Hungary last September the little Burgenland watering place of Sauerbrunn, not far from Austria, fell to Austria. For its inhabitants have petitioned the Austrian government for relief from the burdens of officials thrown upon them.

They state that under Hungarian rule one official administered the commune, while now they have 300 Austrian officials and their families as rulers. They declare that these officials have requisitioned the hotels and many villages, and while formerly the resort averaged eight thousand visitors every season, this summer it had only a few hundred.

RADIO ROGRAM, WGY.

Football enthusiasts within the radius of WGY won't need to get into the traffic jam or endure the chilling blasts at New Haven to "see" the annual gridiron classis between Yale and Harvard, Saturday, Nov. 25.

WGY will tell the story of the football game by means of a telephone line running from the press section of the Yale bowl to the transmitting equipment of WGY. Bill McGeehan, sporting editor of the New York Herald, will describe the game. You will hear his voice and his description will be literally on the heels of the runner, his voice will be on the ball as closely as the eyes of the players. In addition to the speaking microphone into which McGeehan will pour his story, one microphone will be placed in front of the Crimson cheering section and another in front of the Blue. At intervals during the game the cheering section microphone circuits will be switched on and the radio audience will get the atmosphere of the big game. The speaking microphone is especially constructed to eliminate all outside sounds except the voice of the speaker.

Monday, November 20
Station WGY, General Electric Company, Schenectady, N. Y. (Eastern Standard Time)

2.00 p. m.—Music.
6.00 p. m.—Produce market and stock market reports and quotations; and news bulletins.
7.45 p. m.—Musical program.
Instrumental selection—"Mummer's March" .....J. Mantel
WGY Instrumental Quartet
Soprano solo—"Smilin' Through"... ..... Penn
Eva M. Hayes
Violin Duet—"Prendoni Teco" from "Romeo & Juliet" .....Vaccai
E. A. Rice and Leo Kliwen
O. G. Yettru, Accompanist.
Soprano solo—"I Dream That I Hear You Singing" .....Marshall
Eva M. Hayes
Selection, for two violins, cello and piano—
Berceuse—"Au Soir" .....Nevin
WGY Instrumental Quartet
Piano solo—Selections from "Faust" ..... Gounod
Erno Rapee—Duo-Art
Instrumental selection—"Nocturne" .....De Koven
WGY Orchestra
Soprano solo—"Thank God for a Garden" .....Del Riego
Eva M. Hayes
Instrumental selection—Waltz, "Tales from the Vienna Woods"..Strauss
WGY Orchestra
Violin solo—"Andante"...Wieniawsky
E. A. Rice
Instrumental selection—"Le Dauphin" .....W. Seebeck
WGY Orchestra

NEWINGTON

Newington, Nov. 20.—The mild weather still continues so we hardly realize that Thanksgiving is near at hand.

The first of the series of school lunches was served on last Wednesday afternoon. The pupils did credit to their teacher and deserved the hearty praise of their guests.

The Reapers Society met for an all day session of sewing with Mrs. Abbie Beane. Much sewing was done and the final plans for the sale were made for Friday evening, Dec. 1st. Please note the date Dec. 1st. It is hoped that there will be a good attendance and that one will see many things to purchase for Christmas gifts.

The ladies of the Historical Club held a meeting on Friday. Miss Page demonstrated the Fireless Cooker and Stenciling. There was a good attendance and much interest shown in the subjects demonstratrd.

Mrs. William Furber has been the guest of her niece for a few days this week.

Mrs. Josephine Hoyt has returned from her visit to Wenham.

The postponed meeting of the Piscataqua Grange met in the Town Hall on Monday evening. The following officers were elected for the ensuing year:

Master—Frank Tuck
Overseer—Allen Packard.
Lecturer—Margaret Harrison.
Steward—Orville deRochemont.
Gate Keeper—Norman Beane.
Chaplain—Marion Howard.
Assistant Steward—Roscoe Hammond.
Secretary—Annie Pickering
Treasurer—Martie Coleman
Ceres—Mary Tuck.
Pomona—Blanche Harden
Flora—Doris Beane.
Ladies Assistant Steward—Jessie Coleman.

Executive Committee for three years—Lewis Harrison.

Mrs. Fred Young who has been visiting her daughter, Mrs. George Harkin has now returned to Massachusetts.

Mr. Fred Everett and sons, who have spent the week in the upper part of the state, returned home on Friday. They report a fine time.

DUCKS MISS THEIR DAILY TOT OF RUM

London.—A flock of ducks was presented recently by Emmanuel College to the Cambridge University Botanic Gardens. After a few days sojourn in their new homes the birds began to lose their liveliness. They strolled about in a listless manner, refusing to be gladdened even by the appearance of their keeper with a supply of food.

Finally the veterinarian administered some liquor to the birds. The effect was remarkable. They resumed their quacking, and began flying about in a most gleeful manner.

The Emmanuel ducks have for some time had a reputation for inebriety. They had inhabited an old-world garden, two sides of which are overlooked by the students rooms, and it has been a favorite sport of the undergraduates to feed them from their windows with cake or bread soaked with alcohol.

Up-to-date and full of life, the Herald should be your every evening visitor.

Italian King Greets Mussolini

Here is shown one of the strangest climaxes of modern tempestuous politics Mussolini, leader of the group who defied constituted authority and who took law into their own hands, is here greeted by the Italian king and offered the premiership.

BULBS

HOLLAND AND FRENCH GROWN.

For Forcing and Outdoor Planting.

Hyacinths, Tulips, Narcissus, Daffodils, Crocus, Jonquils, And Chinese Sacred Lily

R. L. COSTELLO

SEED STORE. MARKET ST.

New Fall and Winter COATS Arriving Daily

Lewis E. Staples
13 MARKET ST.

Two Tons of Coal Free

We are giving away Two Tons of Anthracite Coal to one of the first ten purchasers of any heating apparatus purchased from us after this date (October 9.)

The lucky party to get the coal will be informed two days before Thanksgiving and the coal (suitable for your heater) will be delivered before the holiday.

H. A. Williams
PLUMBING AND HEATING
Phone 1046-W 147 Deer St.

BETTER CLOTHING

The people of today are fast realizing the importance of buying Better Clothing.

The price may be a little higher at the time of purchase, but the cost per year is less.

See our Alyear Worsteds and Donmar Irish Tweeds
Suits, $40.00 to $65.00

WOOD THE TAILOR

GRANDMOTHER KNEW

There Was Nothing So Good for Congestion and Colds as Mustard

But the old-fashioned mustard plaster burned and blistered while it acted. Get the relief and help that mustard plasters gave, without the plaster and without the blister.

Musterole does it. It is a clean, white ointment, made with oil of mustard. It is scientifically prepared, so that it works wonders.

Gently massage Musterole in with the finger-tips. See how quickly it brings relief—how speedily the pain disappears.

Try Musterole for sore throat, bronchitis, tonsilitis, croup, stiff neck, asthma, neuralgia, headache, congestion, pleurisy, rheumatism, lumbago, pains and aches of the back or joints, sprains, sore muscles, bruises, chilblains, frosted feet, colds of the chest (it may prevent pneumonia). 35c and 65c, jars and tubes; hospital size, $3.00.

Better than a mustard plaster

MUSTEROLE WILL NOT BLISTER

SPECIALS
For Thurs., Fri. and Sat.

60c CLIMBING MONKEYS; 19c

In order to make room for our Xmas stock we are making the following reductions on our regular stationery:
Shakespearean Stationery, assorted colors, was 60c a box; now.....45c
Harrishof Linen, was 35c a box, now 30c
Linen Lawn, was 35c a box, now..30c
White Stationery, was 25c a box, now 20c

HARRY WINEBAUM
72 CONGRESS ST.

BOSTON W. S. QUINBY COMPANY CHICAGO

La Touraine Coffee

"and it tastes just as good as it smells!"

45¢ lb.

"IT'S IN THE BEAN"

DAUGHTERS OF 1812 CONVENE

A state meeting of the Daughters of 1812 was held on the afternoon of Nov. 17th, with the Alice Bradford Wiles Chapter, at the home of the Regent, Mrs. Wallace Dana Smith.

The State President, Mrs. Chas. H. Spooner of Charlestown, N. H., presided. The meeting opened with the Lords Prayer, recital of American Creed, salute to the flag and singing of America.

A welcome was extended by Mrs. Smith who said:

"Madam President, officers and members:

"In behalf of the Portsmouth Chapter, named in honor of Alice Bradford Wiles, whose photograph we have, I welcome you.

It is fitting that you have selected this old town for your State meet, as it was one of the first places settled and is noted for its history and landmarks.

This coming year they celebrate the tri-centenary of Portsmouth and we have been asked to assist in the pageants and we trust that you will all be present at that time.

There are many valuable and rare books in the Portsmouth Athenaeum which all have the privilege of examining, which treat of the 1812 war; and we trust our meeting this afternoon will be enjoyed by all."

The State President responded to the welcome and during the afternoon remarks were made by Mrs. Sara M. Haley of South Lee, 1st Vice President; Mrs. John W. Harvey, Recording Secretary; Mrs. Charles E. Hodgdon, historian; and Mrs. Charles J. Wood, Treasurer of the Chapter.

Mrs. Spooner gave the president's address and spoke of the crucial period through which the United States passed from the close of the Revolution, Jan. 14, 1784 to the close of the War of 1812, Nov. 2, 1815. As England violated the terms of the treaty, and harassed us on land and sea, the War of 1812 has been called the 'amen' to the American prayer for liberty.

Ever since the war of 1812, England has been compelled to keep on courteous terms with the U. S.

The descendants of the men who won the great victory in 1812 should be proud of the service of these dauntless heroes and do all in their power to keep green the memory of the men and their gallant deeds in the struggle for freedom.

Mrs. Spooner spoke of the George Washington Memorial Building at Washington, being erected to the memory of Soldiers, Sailors and Marines of all of our wars. It will be a stately and beautiful structure. The Daughters of 1812 are to have a room in this building and the use of the auditorium for public meetings. A per capita tax of $2.50 is placed on all members of the society and New Hampshire is responding cheerfully to the call.

At the close of the meeting the hostess served ice cream, cake and coffee and all felt the afternoon had been pleasantly and profitably spent.

The state officers are: President, Mrs. Chas. H. Spooner, Charlestown, N. H.; First vice president, Mrs. Sara M. Haley, South Lee, N. H.; second vice president, Mrs. Frank B. Pike, Canaan, N. H.; recording secretary, Mrs. John W. Harvey, Portsmouth, N. H.; corresponding secretary, Mrs. Joshua A. Sherman, Charlestown, N. H.; treasurer, Mrs. Sidney P. Wiley, Charlestown, N. H.; registrar, Mrs. Wallace Dana Smith, Portsmouth; historian, Mrs. Chas. E. Hodgdon, Portsmouth; auditor, Mrs. Nathan E. White, Charlestown, N. H.; chaplain, Mrs. Richard R. Flan, Charlestown, N. H.; councilors, Mrs. Chas. W. Barrett, Claremont, N. H., 3 years; Mrs. Stanley L. Olls, New York City, 3 years; Mrs. Kenneth R. Charlton, Holyoke, Mass., 2 years; Mrs. Robert M. Haines, Melrose, Mass., 2 years; Mrs. Chas. J. Wood, Portsmouth, N. H., 1 year; Miss Jane Olive Spencer, Charlestown, N.H.

FRECKLES AND HIS FRIENDS. That's a Hot One! BY BLOSSER

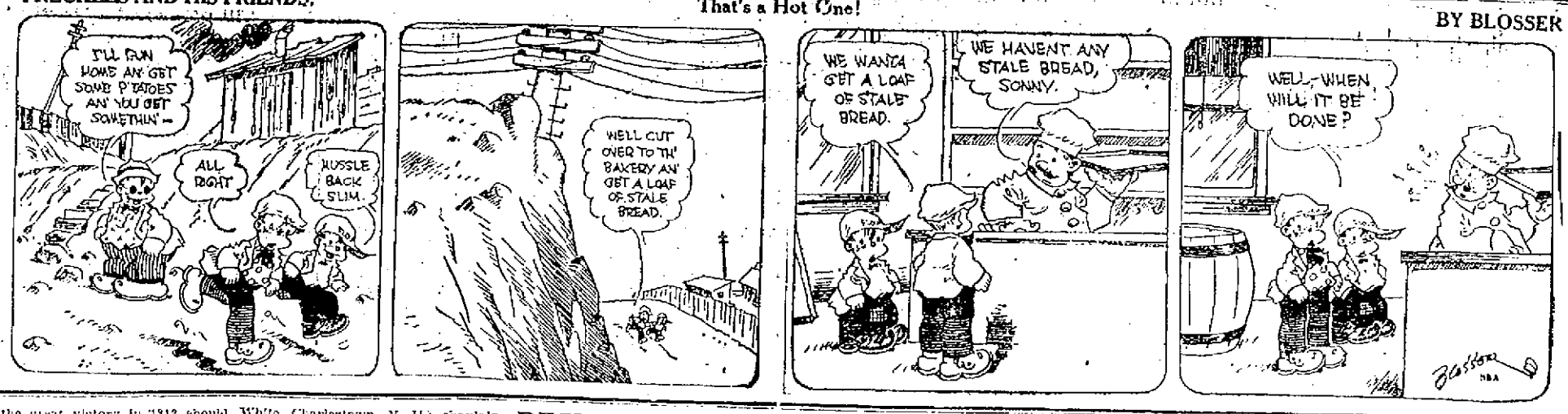

MAINE WOMAN IS ON HUNGER STRIKE

Skowhegan, Me., Nov. 16.—Mrs. Louis Britton, who has declared she will starve and freeze herself unless her husband, who has brought suit against her for divorce on the ground of cruel and abusive treatment, agrees to her demands, when telephoned tonight, said that she had been in her farm home on the River road, four miles from Skowhegan, since Monday night without fire or food, and would continue to so stay.

She would not go into the reasons for her action except to say she had been treated abominably.

Questioned about fuel, she stated there was no wood in the house, not even kindling, and very little wood in the shed. She had brought no food with her, but admitted she "supposed there was something in the house."

COUNTY Y. M. C. A. NOTES

The men and boys of Chester gathered at the Congregational church last Thursday night and organized a group. Lester Mitchell will be leader with Thomas Tappan as assistant. The board of directors consists of Rev. Silas N. Adams, Dr. J. C. Tappan, F. G. Lewis, Leroy Morse and Chester Hunt.

The Raymond Y. M. C. A. last Thursday elected the following officers: President, Clifton Baker; Vice President, Harold Houle; secretary, James Garland, and treasurer, Walter Purington. The group plans to send delegates to the State Conference at Concord in December.

The county secretary met with the Red Triangle club of Plaistow last Friday. These boys are sending delegates to the conference at Concord next month.

The boys of Rye met at their club house Saturday night with Robert Hayes as leader. The new boys' program was explained to them. On Sunday County Secretary Jewell spoke in the Congregational church at Rye, regarding the County Y. M. C. A work.

DECLARES THAT CANADA WOULD CLAIM THE STATE OF MAINE

"If the United States entered the League of Nations, it would have to meet a claim by Canada to the State of Maine."

This was the declaration made in Philadelphia the other night by Sir Andrew McPhair of McGil University, Montreal, in an address before the members of the Transatlantic Society.

Sir Andrew was referring to the clash of interests of the two countries manifest to Canadians when he spoke of the likely claim to Maine were Uncle Sam to approve the covenant and in this connection he spoke of the one time depreciation of the Canadian dollar in the United States, barring of the doors to the Canadian immigrants after two millions or more of them had already been allowed to settle here. The imposition of the tariffs, too he said, was another matter which had hit the Canadians badly, particularly in three instances where long established trade had been disturbed.

"Then at no distant future," he added, "access to the sea is bound to be a bone of contention. I suppose that few Americans realize that the State of Maine penetrates to within 27 miles of the St. Lawrence river, Canada's sole outlet to the sea." It was this statement that he amplified with the utterance regarding the claim on Maine provided that this country entered the League.

Sir Andrew, who has a distinguished record, both as a journalist and author and in the world of medicine, said at the beginning of his address, "Safety from wars is not to be found in the League of Nations, or in the leagues of any kind, but in the less assertative work of such organizations as the Trans-atlantic Society, which promotes the more binding ties of international accord.

"There is no reason why the U. S. and Canada should not have been friendly in the past, for neither nation coveted the possessions of the other but the primitive resources of each country are whittling down and a contest for material may soon arise."

ONE BALE OF HAY AND ONE HOOKER OF WHISKEY A DAY

New York, Nov. 15—Hattie, the sick elephant of Central Park, is now on a strict diet—less than a bale of hay daily. Even so, Hattie is not hungry and requires an appetizer. Three fingers of whiskey are supplied. Three elephant fingers of whiskey make a tall, powerful hooker. It has been said Hattie is playing sick for the sake of the liquor, but Head Keeper Coyle denies this emphatically. According to him and Dr. H. F. Nimpheus, her condition is serious.

Hattie's ailment is asoturia, a type of paralysis brought on by lack of exercise. The treatment planned today is to suspend Hattie from the ceiling by means of a sling and many complicated yards of rope. The sling will take the weight off her back legs anad at the same time maintain her upright. Expert measures will be summoned and the patient will undergo massage to stimulate circulation.

REAL ESTATE TRANSFERS

Following are the conveyances of real estate in the county of Rockingham recently recorded in the Registry of Deeds:

Candia—Frank E. Lambert to Max Tatro, Andover, Mass., land, $1.

Derry—Wesley Adams, Londonderry, to Margaret M. O'Connell, Boston, land and buildings, $1.—John H. Nedeau to Walter H. and Lena M. Spear, land and buildings, $1.—Warren P. Horne et al. to Ella G. Calsse, land, $1.—Winfred C. Ewing to George A. and Sylvia D. Bell, land and buildings, $1.—Carrie L. Nesmith to William B. Reynolds, land and buildings, $1.—Arthur A. Chase to Chester P. Perry and Martha L. Herrick, Salem, Mass., land, $1.—Marion L. Plaufre to Bertha E. Wiggin, land and buildings, $1.

Hampstead—Colin B. Morse to Eva St. Onge, both of Haverhill, land and buildings, $1.

Hampton—Nellie L. Johnson, Manchester, to Stephen H. and Aneie E. Kelly, land, $1.—Ellen A. Wightman, New York, to Edward J., Katherine P. and Arade L. Healey, Lawrence, land and buildings at Beach, $1.—Martin R. Jones, Haverhill, to James H. Hutchings, land, $1.

Newington—A. T. and P. M. Pickering to Neil J. Casey, Melrose, Mass., land and buildings, 1.

Newton—Walter C. Gale to Gwendolyn G. Witts, Haverhill, land, $1.—Alvah A. Colby heirs to Albert W. Flanders, land, $1.—Albert P. Hoyt to Albert W. Hoyt, land, $1.—Last grantor to Lottie A. Hoyt, land, $1.

Northwood—James Ryan, Concord, to Eben Paul, Manchester, land, $1.—Mary E. Foss to Cora A. Foss, land, $1.

Plaistow—Albert E. Eaton to Emerette S. Mace, Kensington, half certain premises, $1.

Raymond—George H. Gaptill to Charles D. Dustin, land, $1.

Rye—Louise C. K. and Mabel M. Kirkegaard, Bedford, Mass., to Augustine D. and Helen P. Doyle, Arlington, Mass., land, $1.—Frank G. Brown to Frank Wilson, Chelmsford, Mass., land $1.

Salem—Mary H. Tyre, Lawrence, to Roxanna B. Richardson, land, $1.

Sandown—Fannie M. Harris to Charles E. Witham, Haverhill, land and buildings, $1.

Seabrook—Ellsworth Brown to Pauline H. Clow, Newburyport, land and buildings, $1.

Windham—Olive B. Horne to Edith F. Burtt, both of Lowell, land, $1.—Muldoon Brothers, Pelham, to Edmund M. Cote, Derry, land, $1.

Health Returns to Wilson

The vigor and strength of Woodrow Wilson will play an important part in American politics in the next two years. This latest photograph of the former president shows how much he has improved in the last few months.

Why Stay Fat? You Can Reduce

The answer of most fat people is that it is too hard, too troublesome and too dangerous to force the weight down. Marmola Prescription Tablets overcome all these difficulties. They are harmless, entail no dieting or exercise, and have the added advantage of cheapness. A box is sold at one dollar by all druggists the world over, or send the price direct to the Marmola Co., 4512 Woodward Ave., Detroit, Mich. Now that you know this, you have no excuse for being fat, but can reduce steadily and easily without going through long sieges of tiresome exercise and starvation diet or fear of bad effects.

1000 Bargains

FOR HOTELS, RESTAURANTS, FARMERS, AUTOMOBILE OWNERS AND BAKERS.

We have just received several thousand sheet iron drip pans that were made for the Government. 26 in. long, 17 in. wide, 3½in. deep; heavily wired around the top, 3 straps on the bottom, and weigh 10 lbs. each.

50c

We will sell these for 50c each, which is less than the cost of the raw material. Put them under your auto to catch the drip; use them for feed pans. At the price you can afford to use them for most anything.

JOHN G. SWEETSER

126-128 Market Street. Portsmouth, N. H.

KEEP OUT THE COLD THIS WINTER.

Weather Strip

around your doors and windows is an inexpensive way of keeping out a great deal of cold. We have all kinds, Felt, Wood and Rubber, Wood and Felt, and Bottom Strips for Doors

Muchemore & Rider Co.

Tel. 1454. Market Street.

COAL MINES ARE NEARER TODAY

than they will be when weather conditions interfere with transportation and the increased demand for coal absorbs more coal cars. This makes it advisable that you secure at least a part of your supply at once. We have anthracite coal in all sizes in limited amounts, but it is selling very rapidly. Order today.

C. E. WALKER & CO.

State and Water Streets.

Majestic, the World's Largest Ship, In Mammoth Dry Dock at Boston

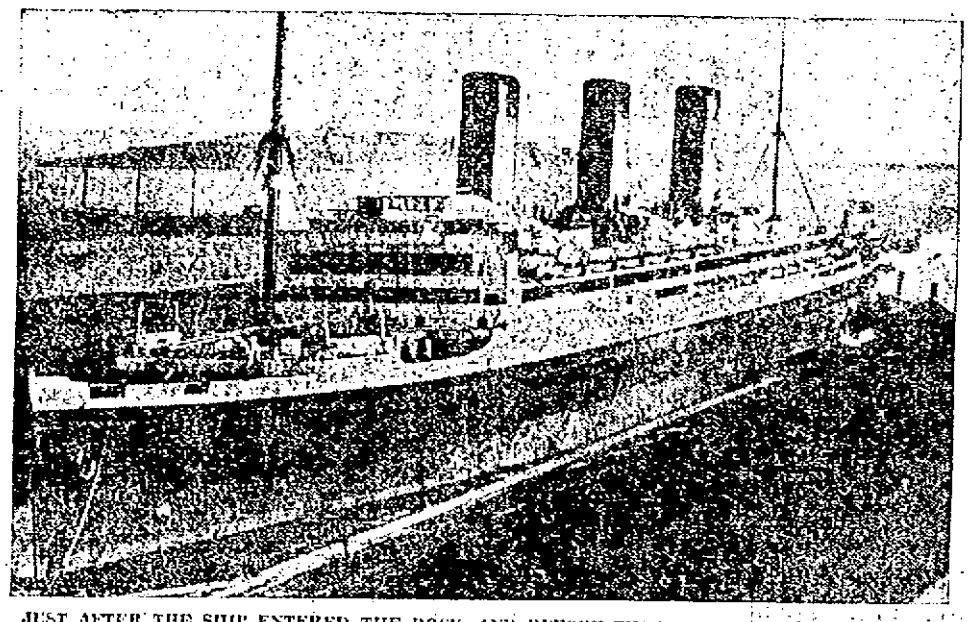

JUST AFTER THE SHIP ENTERED THE DOCK, AND BEFORE THE WATER WAS PUMPED OUT

Boston is the centre of the shipping universe this week through the presence in its great naval dry dock of the world's largest ship, the 56,000-ton White Star Liner Majestic. New England was chosen for the docking of the mammoth liner because the Boston dock is the only one in America or England large enough to hold her.

The docking of the Majestic, the greatest job of the kind ever undertaken in the United States, was successfully accomplished on Thursday, Nov. 16, and the ship is expected to remain in dock until Tuesday. In that time a force of 200 painters and 300 mechanics, besides the ship's crew of more than 1050 men, will work daily cleaning the ship inside and out. Barnacles and other sea growth to the estimated weight of five tons will be removed from her bottom by rotary electric scrapers, and 14 tons of copper paint will be applied with electrically operated sprayers. The ship's four propellers, weighing 16 tons each, will be replaced with new ones, and her four tail shafts, weighing 23 tons each, will be taken out for examination.

This is a semi-annual overhaul for the Majestic, which since last May has been operated between New York and Southampton. The ship is 956 feet long, 100 feet broad, and 102 feet deep from boat deck to keel. She has turbine engines of 100,000 horsepower. The cubic contents of her hull equals that of 400 ordinary 8-room houses. Her nine steel decks have an area of 7½ acres and, once through her various corridors, totals nine miles. She has capacity for 4100 passengers. Her finest suites comprise private sun veranda, living room, 2 bedrooms, 2 baths, maid's room and trunk room. Her public rooms have the dimensions of great halls, the lounge having a stage, a dance floor for 200 couples, and space for 500 spectators. She also has a palm court, a cardroom for women, and a Pompeian swimming bath with a pool as large as a good-sized house. The ship's speed is 21 knots an hour. She crosses the Atlantic in 5½ days.

Christmas Club

Our Christmas Club for 1922 closes on December 2. No payments on this year's series will be received after that date.

Checks will be mailed to members on December 11th.

Portsmouth Trust & Guarantee Co.

New Hampshire Bank Building.

THE PORTSMOUTH HERALD

Established September 23, 1884.

Published every evening, Sundays and holidays excepted, by The Herald Publishing Company Terms: $5.00 a year when paid in advance; 50 cents a month; 2 cents per copy, delivered in any part of the city or sent by mail. Communications should be addressed to F. W. Hartford, Editor. Advertising rates reasonable and made known upon application.

Entered at the Portsmouth, N. H., postoffice as second-class mail matter.

FOR PORTSMOUTH AND PORTSMOUTH'S INTERESTS

A PAPER FOR THE PEOPLE.

Telephone—Editorial, 38; Business, 37.

MEMBER OF ASSOCIATED PRESS. The Associated Press is exclusively entitled to the use for republication of all news credited to it or not otherwise credited in this paper and also the local news published here. All rights of republication of special dispatches herein are also reserved.

Portsmouth, N. H., Monday, November 20, 1922.

Freedom of the Highways.

Until hysteria has abated and we settle down to re-reading the constitution as it was written, there is danger of a wave of banditry in this country that can be checked only by action of our citizens. The practice of certain officials of secreting themselves along the highways and suddenly appearing upon unsuspecting warefarers was once the province of thugs and criminals. It has never been given legal sanction and will not be long tolerated by law abiding citizens.

It opens the way for criminals and thugs to operate. It has already given a pseudo sanction to law breaking. Only a short time ago, men in Aroostook County, Maine, took advantage of the activity of enforcement officers to enrich themselves by holding up automobiles and removing the liquors therefrom. It is not a long step for some other of the criminal element to hold up the traffic under the guise of law enforcers and rob passengers. That it has not been done is the surprise to those who are familiar with the extremes to which this element will go. Every citizen knows and every officer knews that the present law has not nor cannot give the right of search and seizure to anyone without following the set rule of first securing a warrant properly made out. John Doe is not a personage who is recognized in this regard. The law is plain and must be obeyed just as sacredly as any other law. No law can be suspended for the benefit of another.

One thing that has surprised those who have been watching the late practice is that someone has not taken advantage of their rights upon the highways and used lawful force in discouraging such a proceeding. Some day someone will, and that day will be a sad one. But, for the protection of the lawful traveler on our roads, we should not permit practices that will lead to and encourage highway robbery.

Inconsistency.

A few months ago, a set of ultra-humanitarians were eagerly calling for the United States to lead the world in disarming as a security for peace. They were persistent in the demand that all the occasion required was for this country to sink its ships of war, disband its army and destroy its muskets, and the world would follow suit. Peace was resting upon the troubled earth like a benediction. We were tired of war—all of us. Humanity extended its emaciated and bleeding arms in supplication to this country to lead along the rose-strewn pathway to millennial glory.

Today, a part of the same set are as eagerly calling upon President Harding to put an American army into Europe to check the threatened onslaught of Mohammedism and help settle the muddled mess into which that unlucky continent seems to have lead itself. Forgetting the shroud they had placed upon the God of War; forgetting the security of destroyed armament; they have abandoned the rose-tinted path of peace in the safety of guns and munitions of war.

What a farce it all is? Theory enters into our national life every little while with a hand-painted picture of what it can produce, but stern reality destroys it with one blow. Theory tickles our fancy with the straw of beauteous peace, but hideous war banishes it from our minds. Theory offers us her numberless cures for our worldly ills, but they are pushed aside when stern reality mocks. It has always been thus and always will be. The world has taught us plenty of lessons to guard us against the day when fancy seeks to beguile us by the music of dreams. America has listened too often to the siren song of theory. Let us take the world as we find it and live our lives as humanity is destined to live.

Senator Newberry Quits.

Let us hope that Senator Newberry will soon be forgotten as a national figure and the charges brought against him will be a warning to others who might be tempted to try the same method. As a national figure, his latest venture was a discredit to the country he sought to serve in the Senate. Every day, from the hour his election was announced until he offered his resignation, there has been a stigma upon him. He has discredited his party, his state and the body he sought to become a part of. Whether the charges are true or not, is beyond the question. The fact still remains that they were made and would have continued as long as he retained his seat.

His quitting, perhaps, will help to clear the atmosphere. It is decidedly unfortunate for this country that the impression should have become current that it required millions to secure a seat in the United States Senate. That impression has gone far to create the growing disrespect for what should be the most dignified body in the world.

The movement by suffrage workers to have a special one-day session of congress to give Mrs. Felton, senatorial appointee, an opportunity to occupy her seat for that length of time, was perhaps a worthy one, but would impose upon this country a needless expense at this time. The honor of being recognized as an appointee to that position in preference to all the able men her state possesses, should be enough for Mrs. Felton. It is unfortunate that she should not have had the opportunity to occupy her seat for a day, but putting our country to such an expense—$45,00 for one day—was too much.

STEAM ROLLER NOT IN USE

Washington, Nov. 17.—President Harding has had no change of mind on the subject of prohibition, it was said at the White House today. The statement was made in response to requests for an elaboration of the views of the executive as reported to have been set forth recently in letters to Mrs. Corinne Roosevelt Robinson of New York and E. C. Stokes, Republican State chairman of New Jersey.

The President, in writing to Mrs. Robinson and Mr. Stokes, it was indicated, had not endeavored to present comprehensively his views on the prohibition question, but had merely taken note of some of the aspects of the question recently brought to his attention. The letters, it was asserted, would not be made public from the White House.

The White House spokesman said the question of taking prohibition out of politics had been brought up in some of the correspondence, but it was asserted that one of the most abiding convictions which Mr. Harding had formed from his 25 years of public life was that prohibition never would be divorced from politics so long as it remained a matter on which opinions differed.

THE HERALD HEARS

That every resident of Dover is delighted over the ending of the nine months' textile strike.

That the democrats should frame that two dollar bill as a souvenir, given by one of the leading men of the state to the democratic state committee campaign fund.

That the cutters in the Wallace and Grinnell shoe factories have been granted an increase of $1.50 a week.

That the voters of Dover will have a choice of two labor men in voting for Mayor this year.

That the present mayor, Charles G. Waldron, will be the democratic candidate, a Maurice J. Ham, a machinist, the republican nominee.

That another case of circumstantial evidence in New Jersey has been discredited.

That a woman in the divorce court was seeking a separation from her husband on the ground that she smelled perfume and powder from his clothes and she knew the only women in town who used it.

That the judge dismissed the case.

That one of the John T. Connor Co., stores will shortly open at 181 Congress street opposite the Public Library.

That one of the Ginter stores will be opened a few doors below on the same side.

That the Pennsylvania railroad carried 152 million passengers last year without losing a single one by train accident. A fine safety-first record. In another way, the road lost nearly as many passengers by charging high rates. But that's another story.

That the democrats of Ward Five will hold another meeting at City Hall tonight.

That Portsmouth is not slighted on chain stores, shoe shine parlors, whist clubs and federal agents at the present time.

That a visitor to this city on Saturday watched the girls of the high school marching to the game at the playgrounds.

That he said they were the best looking delegation of female students for their age that he had ever seen.

That he also looked the boys over, but they came in for no such praise as the girls.

That the new gun made by the U. S. fires a projectile 35 miles.

That mice, the most hunted of all animals, are still the most numerous of four-footed creatures.

That local fans received some surprises as a result of the football games on Saturday.

That it requires approximately $1800 to equip and to train a regular U. S. soldier for one year. The average for a national guardsman is estimated at only $275.

That there are about 15,000 fewer postoffices in the United States today than there were 20 years ago.

That a choice lot of scandal is on the wings of gossip in the South End.

DOVER DEMOCRATS MORE THAN ACTIVE

Have Full Ticket in Each Ward for City Election.

The Dover democrats appear to be up and doing and are showing more activity than for many years. The party has nominated a full ticket in every ward of the city for the municipal election to be held on Tuesday, Nov. 28.

HELD SEWING MEETING

The Grange Sewing Circle held an all-day sewing meeting on Wednesday at the home of Mrs. Charles Tolman on Aldrich Road. Fourteen members were present and much sewing was accomplished, articles being made for a sale to be held during the meeting of the New Hampshire State Grange in this city next month. It was voted to serve a dinner and supper for Grange members during the coming convention. Dinner was served the Circle by the hostess. The next all-day sewing meeting will be held on Friday of next week at the home of Mrs. May Spinney on Maplewood avenue, when the hostess will serve a dinner to her guests.

24 HOUR SERVICE IN

Reliable Cleaning of Clothes

Articles received before noon can be dry or steam cleaned and returned the next day.

SUSSMAN'S

103—Telephone—103

TO THE PEOPLE OF KITTERY

Editor Herald—We left Mr. Indifference Rock and Mr. Self Satisfied Clay in a bad state of mind, but as they saw every one hustling along, all bent on helpful progress, some on personal business but very many with a loving and helpful message to a friend or neighbor they had a change of heart. They called the men together and said they would like to be of service too, but would like to have their names changed first. So the men called them Willing Rock and Helpful Clay. They told the men that Mr. Shifting Sand was "hard boiled" and gave them much advice about handling him. The men took their tools and were ready to go to work when a big black piece of sand spoke up and said: "Delighted to see you, dear friends. What can we do for you?" The men said: "We are sorry to disturb you, Dear Alphonse, but you are in the wrong place and must be moved. We are building a Monument to Progress and need this room." Mr. Sand said: "Don't touch us roughly or we'll begin to trickle. You see that dark brown piece over there? When we begin to trickle it is his business to always be pleasant. When you meet him he'll say: 'Hello Ed, glad to see you; business good I hope; love to the folks, come and see us,' etc. You see that lighter brown one? Just then he'll trickle along and you'll be introduced. If you notice, he has a wonderfully open countenance just shining with kindness and you'll be tempted to confide in him. He'll say, 'Why certainly, dear Ed; anything I can do, do it gladly, friend of my friend, etc., have an engagement now, in a big hurry, meet me here same time tomorrow.' Tomorrow that lighter shade will trickle along. He will say: 'Your friend couldn't be here today, called out of town unexpectedly; if you will go to No. 13 Misty Avenue you'll see some one who knows all about your case." You go to No. 13 Misty Avenue and you meet a still lighter shade who will say: 'Why, yes, he'll be dreadfully disappointed not to meet you, but he had an urgent call to No. 13 Slippery Road." The men were pretty angry and said: "You are the worst yet; up you go; we'll trickle you into something that will hold you." So they took Mr. Shifty Sand up and dumped him into a bed of honorable cement, and stopped the trickle at once. We are, as a town, in my opinion, in need of better methods if we want better results. Our worst foes are indifference, satisfaction and a hope that the old ruts will somehow or other lead us into something that is worthwhile. I was proud to be with the old and the young boys Nov. 11. It was a pleasure and a very great uplift to me. I am proud of Wallingford Square and of Hunter Avenue. I can't add to what was said and done there, but I believe that with both Wallingford and Hunter one of the great anchors they held to was love of the old friends and the old home town. With Mr. Hartford's permission I will try to tell you, perhaps next week, what Tom and Mary, the planning board of a typical Kittery home, think about Welfare. A little later I hope to make my own "Confession of Faith," as one of your selectmen—subject matter for two stories: No. 1, "Two towns in our county had a surplus in 1920." No. 2, "Two colored women: one said: "I called on Aunt Carline yesterday; she didn't have any coal and not a nickel." "Huh, you see Aunt Carline today?" "Yes." "She have coal today?" "Yes." "How she get it?" "She pawn the stove."

E. S. FERNALD.

THE POLITICIAN

Oh, children, if you hark to me
And mind your wee behaviors, maybe
Some day somewhere you'll live to see
A politician kiss a baby.
(Jake Falstaf.)

And somewhere underneath the stars,
You may observe, ere you die,
That same man pass out bad cigars
In hopes to win the votes thereby.
(Cleveland Plain Dealer.)

And somewhere in this strange, strange land,
We cannot tell you where or when
You'll find the politician who
Promised one job to seven men.
(Lewiston Journal.)

We know all right where this man is,
And he'll not go to heaven,
Because he lied, we know that for
We were one of the seven.
(Portland Express.)

SOME BEAUTY SPOT

The Prattler in the Newburyport News writes as follows:

"I understand that the new Portsmouth bridge approach is going to be a beauty spot when finished. The superintendent is taking every means in his power to make the memorial for the World war veterans a thing that Portsmouth and New Hampshire will be proud of."

LITTLE QUESTION FOR THEDAY

Why are the elections held on a Tuesday?

AUTO OWNER DEMANDED A SEARCH WARRANT

There was not an avenue into this city on Saturday that was not covered by Federal prohibition officers, who insisted upon searching about every car. They did not have their own way all of the time; those who knew their right and had spunk enough to defend them, insisted upon them, while others submitted with as good grace as they could muster. Not a single arrest was made, however, for rum running. At Dover Point, an officer opened a car door and was promptly told to shut it and keep off. The owner of the car was accompanied by his wife and not liking the manner in which the officer spoke to him, refused to allow them to search the car, so a Dover police officer, who was with the Federals, held him under suspicion while the Federal officer drove into Dover and procured a search warrant. This required an hour or more and when he came back and showed the warrant, he was allowed to make his search and found absolutely nothing, much to his apparent disappointment.

There was a continuous string of complaints being made by people who dislike the idea of being taken for rum runners and being forced to open their traveling bags. The Federal officer, as a rule, borrows a local officer, and as a reward arraign those caught in the city or town before taking them to Concord. This procedure netted Hampton over $5000 in fines since last summer.

GREENLAND

Greenland, Nov. 20.—One of the largest church gatherings that have met in any house in Greenland for over thirty years, was held at the hospitable home of Miss Minnie and Mr. Edward G. Clough on Thursday evening. There were 90 present and 82 sat down to the most bountiful supper prepared by the ladies of the M. E. church. It was a regular old time church aid supper, with baked beans, salads, relishes, rolls and coffee, and such a variety of pies. Everybody was made to feel at home as soon as they entered. Little misses met them at the door and escorted them to rooms above where their wraps were left before going to the dining room. Later a large crowd gathered in the music room to sing the old hymns. Every one was glad to hear Fred Winn; his voice seemed as good as years ago when he sang in the old choir here. After the chorus singing a program was given consisting of solos by Mrs. Howard Stickney and Miss Sprague. Piano solo by Mrs. Van Etten and readings by Miss Hoyt. This is the beginning of federation and was a grand success. Keep the ball a rolling.

Mr. Austin Record had the misfortune to break his arm on Thursday. Much sympathy is expressed for him as this is the fourth time he has had bones broken. The bone was set by Dr. Clare as Dr. McLachlan was out of town.

Guests of Mr. and Mrs. J. A. Hansome over the week end were Mrs. Hansome's brother, J. H. Johnson of St. Johnsbury, Vt., her sister, Mrs. Joseph Prowd, and nephew Mr. Ray Taber and daughter Ruth, all of Manchester.

Mrs. Colby has returned to Portsmouth to finish her visit with Mrs. Doolittle after visiting friends in town the past week.

Mr. and Mrs. E. H. Rokes are moving to the house on Ocean Road owned by Mrs. Rokes, recently vacated by William A. Snow. It is nearer Mr. Rokes work than their old home.

A whist party for the benefit of the Athletic Asso. will be given in Assembly Hall on Wednesday night.

Tickets will be sold by the children this week for the drama and dance to be given on Tuesday, Nov. 28 in Assembly Hall. An orchestra will be furnished for dancing. This is for the benefit of the Parent-Teacher Asso.

KITTERY

Kittery, Nov. 20.—Miss Clarabel Winchester of Portland, Me., was entertained by Mrs. Alonzo Hearne of Commercial street during her stay in town.

Sidney Littlefield of Pine street and a party of friends from Portsmouth, are enjoying a ten days hunting trip at Silver Lake, Madison, Me.

Mrs. George Summering, formerly of Kittery, who has been the guest of friends here, has returned to her home in Lynn, Mass.

Paul Courmoyer, Odeon Bridges and Gerald Staples witnessed the Exeter-Andover football game on Saturday.

Mr. and Mrs. O. C. Littlefield of Pine street, who have been guests of relatives in Camden, Me., for a week have returned home.

Mr. and Mrs. Benjamin Miller of Portsmouth were Sunday guests of Mr. and Mrs. J. Edwin Paul and family.

Mr. and Mrs. Ray Hersey of Concord were week end guests of Mr. and Mrs. A. P. Webber, Water street.

Miss Eva Langton who has been at Riverview Sanatorium for several months has returned to her home on Dennett Road.

Mr. and Mrs. Raymond McCabe of Wells, Me., were Sunday guests of relatives here.

Tonight, Strand. Creighton Hale and Molly King in a rural, comedy drama, "Her Majesty." Don't miss it. Also Al St. John in "The Village Sheik," Mutt and Jeff comedy. Latest News. An ideal program.

Mr. and Mrs. Elihu Varney are passing two weeks at Sebago Lake on a hunting trip.

Mrs. Charlotte Cottle who has been ill for several weeks is reported a little better.

Austin school played against a team composed of boys of the freshmen year at Tralp and Wentworth school, score 18-0 in favor of Austin. Touchdowns, Garside 2, Abbott. Garside started for Austin, Edwards for Wentworth. The line up for Austin was: c, Knott; g, Stowe and King; f, Seaward, Pierce and Grover; e, Woodard, Seaward and Berry; qb, S. Abbott; rhb, R. Abbott; lhb, Durgin; fb, Garside; umpire, Earl Cournoyer; referee Mr. Munson.

Mr. and Mrs. John Wentworth and family of Kittery Depot who have been passing two weeks in Rochester, N. H., have returned home.

Theodore Parsons who passed the week end at his home here, has returned to Raymond, N. H.

Joseph Furbush and family have moved from Gould's Corner, Eliot, to Gray Lodge.

Charles Thickam of Boston is the guest of Mr. and Mrs. Thomas Agnew of Bridge St.

Mrs. Hiram Howard of Woodlawn Ave., is the guest of friends in Wells, Me., for a week.

Sunday was a delightful day and many took advantage of the good weather by motoring or walking. At noon time one glass registered 73 in the sun.

Mrs. Lydia Pelliquin and sons have moved from Woodlawn Ave., to Government St.

Mr. and Mrs. George Burnham and daughter, Mr. and Mrs. Leon Berry and family motored to Wells Beach on Sunday.

L. P. Howard who has been the guest of his brother has returned to his home in Amesbury, Mass.

The Cheney Concert Co. of superb artists featuring the Whitehouse Chimes, will be in our town Dec. 5 at the 2nd M. E. church.

At the 2nd M. E. church Sunday evening the pastor was assisted by the Methodist Male Quartet in the story and song service "The Church Which Was Cursed," which followed the praise service. Duet, "Love Was My Heart," Albert Sprague, Howard Paul. Solo, Revive Thy Work Oh Lord, Charles W. Philbrick. Solo, There Were Ninety and Nine, Albert Sprague. Solo, Let The Lower Light Be Burning, Howard Paul. Quartet, Forth From the Dark and Stormy Sky. The Church School Board will meet at the home of Supt. Harvey Grant this evening at 6 o'clock. Mrs. Grant and Mrs. Ethel Paul hostesses.

BASKET BALL GAMES WANTED

The North Hudsons, Inc., a light heavy-weight basket ball team (140-150 lbs.) playing every Thursday at Emerson High School Gymnasium, West Hoboken, New Jersey, desire to book home and home series games with teams in this locality. Communicate with Manager Fred Kutschinski, 3876 Boulevard, West Hoboken, New Jersey.

KITTERY POINT

Kittery Point, Nov. 20.—The following ladies have been appointed to canvas this section of the town for the annual Red Cross roll call: Miss Susie Raynes, Kittery Point bridge to Crockett's Neck; Mrs. Charles Patey and Mrs. Frank Fart, Old Fort to Hutchins Corner; Mrs. Perley Tobey, Hutchins Corner to Fred Trefethen's; Mrs. Clarence Hackney and Miss Alice Patch, Foye's Lane and from Hutchins Corner to foot of Toaney's Hill; Mrs. Mary Hoyt and Mrs. Thurston Paich, Tenney's Hill to the York line; Miss Rosamond Thaxter, the Harbor and Mrs. Joseph Cutts, Chapel Road

Mr. and Mrs. Albert Cavenor and family passed Sunday with relatives in Barnstead, N. H.

Mrs. George Sanborn and Miss Dora Guerton of Portsmouth were the guests of friends in town on Sunday.

Mrs. William Paige of Portsmouth visited her sister, Mrs. Henry Blake on Sunday.

Mrs. Nellie Thurrell of North Berwick is the guest of Mr. and Mrs. Daniel Frisbee.

Mr. and Mrs. Samuel Stillings and family of North Berwick passed Sunday with friends in town.

John Brooks who is employed in York was the week end guest of friends.

Mrs. Mary Hoyt entertained several relatives and friends from Boston over the week end.

Clarence Drew and family motored to Roxbury, Mass., on Sunday and visited friends.

The Ladies' Sewing Circle of the Congregational church will hold an all day session at the Community house on Tuesday. Mrs. Garside and Mrs. Berry will entertain.

Mr. and Mrs. John Gifford of Portsmouth visited Mrs. Harry Handoff on Sunday.

Mrs. Edward Johnson and Mrs. Mary Wilson Fernald have returned home from a visit with relatives and friends in Boston.

Mr. William Williams is confined to his home by illness.

Mr. and Mrs. Frank C. Frisbee were visitors in Boston on Saturday.

The Missionary meeting of the Congregational church will meet Thursday afternoon with Mrs. Joseph Cutts.

Mr. and Mrs. Leonard Harrow motored down from Boston on Saturday and spent the week end with the former's sister, Mrs. Herbert E. Tobey.

The Sewing Bee connected with the Bible Class of the eFirst Christian church will meet all day Thursday with Mrs. J. R. Goodwin.

Mr. and Mrs. Leon Coffin announce the arrival of a baby girl, born Sunday morning.

Mr. and Mrs. Daniel Frisbee and family motored to Boston on Sunday.

BEGIN TODAY

Do you read "Odd Items From Everywhere" on the back page of the Boston Daily Globe every day?—A collection of the strangest items from all parts of the country.

Have you read the Uncle Dudley Editorial in today's Boston Globe?

WARREN MAN SHOT BY FRIEND

Warren, Nov. 19.—Archie A. Head, a resident of Warren, was accidentally shot to death Saturday by a friend, Elliott W. Calder of Providence, R. I. Mr. Calder, who is a relative of Mrs. Head, was cleaning his rifle after a day's hunt. He took, he supposed, all the shells from the rifle and had it in a position to clean when it suddenly discharged, a bullet hitting Mr. Head in the point of his shoulder and lodging at the base of his brain. Dr. Elmer E. Ladd of Wentworth was called, but Mr. Head died about 30 minutes later without regaining consciousness.

Mr. Head was about 45 years old, and had held many prominent town offices, among them chairman of board of selectmen. For many years he had been chosen moderator by both parties. He was worshipful master of Moosehillock lodge, No. 63, of Masons, and had been reelected to that office at a meeting held last Thursday evening. He was a past chancellor of Waternomee lodge, K. of P., and at one time belonged to the Sons of Veterans.

He was the son of the late Capt. George H. L. Head. He leaves his widow, two sons and two daughters.

OBSEQUIES

Mrs. Mary B. Colbert

The funeral of Mrs. Mary B. Colbert took place this morning at eight-thirty o'clock from the Church of the Immaculate Conception, Rev. Father Hackett celebrating high mass of requiem. Interment took place at St. Mary's cemetery, Danvers, Mass., the former home of the deceased. The pall bearers were John Quirk, Thomas Dwyer, Michael Quirk, James Fanning, David Quirk and Maurice O'Leary.

William P. Miskell had charge of the funeral arrangements.

BOOZE BLOCKADE ON IN FULL SWING

Bootleggers, rum runners, booch birds, etc., will be out of luck for a while in this section with the squad of Federal, State and local officers out on the hold-up jobs. Their activities at present are on the Dover Point bridge, Portsmouth and Kittery bridge, Hampton Beach, Newmarket, Dover, roads to Eliot, York Beach and every old place where booch vehicles might be expected to navigate, with a load from the Canadian border or any other auxiliary station in Maine. So far the picking has not been very brisk, but the blockade is perfect as far as the arm of the law can make it.

Timothy Foley is visiting friends in Boston.

BEWARE OF COLDS!

While we don't profess to cure a cold, we can do the next best thing, that is, prevent a cold.

A Fur Neck Piece

is not only becoming, but is a most useful weapon to combat colds with. We have a very large assortment to select from this Fall in various styles at the most reasonable prices. We also have a Fur Supply of Tails, Heads, Fancy Chains, Springs, Covered Hooks.

Made to Order Suits, Coats

Also Old Suits and Coats made to look Like New.

CLEANING AND PRESSING.

M. SCHWARTZ

Philadelphia Ladies' Tailor

148 State St. (½ Block from Court House). Tel. 1705.

CLEMENCEAU VISITS HOME OF ROOSEVELT

New York, Nov. 19—Georges Clemenceau, war premier of France, motored to Oyster Bay today and laid a wreath on the grave of Theodore Roosevelt.

The gray old Tiger, himself an apostle of preparedness, spoke no word as he stood before the grave of America's wielder of the big stick. But he was visibly moved. His keen eyes took in every detail of the fenced-in enclosure that has become a shrine for many Americans.

Then he stood for a moment more with a far-away look deeply immersed in thought. Finally he turned away and trudged down the winding path of Young's memorial cemetery and he motored to Roosevelt's home.

Clemenceau was accompanied on his visit to Oyster Bay by Col. E. M. House, director of his tour of the U. S.; Mrs. House, Mr. and Mrs. Gibson, and Frank L. Polk the under secretary of state in the Wilson administration.

Before he started down Long Island the Tiger expressed a sudden desire to visit Herman H. Kohlsaat, publisher, intimate friend of McKinley, and drafter of the famous "gold plank" of 1896 who is ill at the Biltmore.

"I have been wanting to come to Europe to see you," Mr. Kohlsaat told the Tiger as the venerable French statesman stood at his bedside.

"I promise to live until you get over," Clemenceau replied.

Other incvents of the day in the af

Other events of the day included a brief meeting with General Pershing at the Gibson home and a visit to the country estate of Otto K. Kahn,, at Cold Spring Harbor,. Long Island, where Clemencea, Col. and Mrs. House and Mr. and Mrs. Gibson were the luncheon guests.

The Tiger enjoyed his swift 75-mile ride over Long Island and commented frequently on the beauty of the scenery.

TWO BEER AND WINE BILLS IN CONGRESS TODAY

Washington, Nov. 19—The granting of bonuses for soldiers through a modification of the prohibition enforcement act and the taxing of beer and light wines to raise the necessary revenues are proposed in two bills identical in purpose, but differing slightly in detail, which will be offered in the house tomorrow.

The bill to be offered by Representative Hill of Maryland proposes to amend the prohibition law to permit the manufacture of 2.75 per cent beer and cider and taxes these products 20 cents a gallon. The tax derived from this source is to be used in paying cash bonuses at the rate of $200,000,000 a year. The bonuses are to be paid in three years beginning July 23, 1923.

In his bill Representative Fred Britten proposed to amend the law to permit of sale of four per cent beer and 14 per cent light wines and places a tax on these which he estimates will raise $7,000,000 annually. The money thus levied is to be used to pay soldiers' bonuses.

"The President will not again veto the soldiers' bonus if suitable legislation is provided for raising the $4,000,000,000 necessary to satisfy adherents of the bill recently passed by both branches of congress, said Mr. Britten.

"The time is peculiarly ripe for the imposition of a $700,000,000 annual tax which will hurt no one but on the contrary, will meet with the hearty approval of more than 60,000,000 people whose personal liberty has been challenged by a ridiculous law that is being broken daily in every state of the Union.

"Drunken parties and murderous liquor, impossible of governmental control, will be superseded by ordinary satisfaction. Before the war we manufactured excellent qualities of stilled wines and champagnes besides 65,500,000 barrels of beer annualaly. We imported more than 6,000000 gallons of still wines and nearly 300,000 cases of champagne per annum.

"When congress reconvenes tomorrow I shall re-introduce the bonus bill witha provision for raising the funds for same by a tax of $10 a barrel on domestic beer, $10 a gallon on domestic champagne, $5 a gallon on imported still wines and $2 a gallon on domestic wines."

PERSONALS

Mr. and Mrs. John T. Lambert of Boston passed Sunday here.

Frank Patterson of Boston passed the week-end with his parents.

A son was born recently to Mr. and Mrs. John Connelle of Edward street.

Governor Percival Baxter of Maine was a visitor here on Sunday en route to Boston.

Miss Katherine Murphy of Pine street is the guest of friends at Plymouth, N. H.

Police Officer John J. Sullivan is enjoying a vacation of fifteen days which he is passing in Boston.

Mrs. A. P. Haskell of Beverly passed the week-end with her mother, Mrs. Nellie Smart of Manning Place.

Mrs. Frank Churchill is passing a week with her uncle Aaron Task of Commonwealth avenue, Boston.

Mrs. Simon Harmon, Miss Gertrude Butler and Roy Harmon made a motor trip to Poland Springs on Sunday.

A daughter was born to Mr. and Mrs. Nelson L. Moulton of North Kittery, on Nov. 19, at the River View Sanitarium, Eliot.

Mr. and Mrs. James Radcliffe, Misses Lydia Lamonde, Alice Fernald and Virginia Micotte were visitors in Portland Saturday.

Supt. S. B. Sands of the coast guard stations of this district, has returned from a trip of a week on his inspection of the stations on the Maine coast.

Forrest F. Owen of Chicago, formerly of this city, is in town, called here by the serious illness of his grandmother, Mrs. John H. Flagg.

Charles A. Tolman has recently purchased of D. H. McIntosh the house which he has occupied for the past two years on Aldrich road and where he will permanently reside.

Mrs. Daniel Mason pleasantly entertained the P. M. Club of which she is a member, at her home on Middle street on Tuesday. A harvest dinner was served by the hostess at noon and all enjoyed the gathering.

NEWS NOTES OF THE NAVY YARDS

Board Looked Her Over

The Board of Inspection and Survey recently inspected the U. S. S. Beaver at Hampton Roads for the necessary work to be carried out on the ship at the local yard.

Old Timer Passes On

Joseph S. Eells, one of the old-time draftsmen and foreman at the Portsmouth navy yard, died at Rockport, Me., last week at the age of 98 years. He was employed for some time at the Charlestown yard. He was connected with ship work for nearly sixty years and made the molds for some of the finest ships of the merchant marine during the Civil war.

Much Improved Today

The condition of Chaplain John H. Finn which was reported very serious on Saturday night, is much improved today. Relatives were summoned to his bedside in the Naval Hospital.

To Play at the Fort

The basketball team from the U. S. S. Wilmington will play a soldier team at Fort Constitution Wednesday night.

Four Released

Four prisoners were released from the Naval Prison today.

POLICE COURT

Harry Keredling, Andrew Dorin and William Fox, navy men, all charged with drunkenness, pleaded guilty in the municipal court today and each paid a fine of $11.18.

Horace Donnelly, charged with disorderly conduct, paid the same amount.

GEN. EDWARDS TO SPEAK IN DOVER

Dover Nov. 18—Major General Clarence R. Edwards has accepted an invitation from the John W. Christie Post, American Legion, to make an address in the Opera House here on Dec. 15.

FIRST ANNUAL BALL

The Y. M. and Y. W. H. A. have made elaborate plans for their first annual concert and ball this evening, and Freeman's hall has been prettily decorated for the affair.

CITY HALL NOTES

Residents on the Lafayette Road complain of reckless and fast driving on that thoroughfare. The Mayor has been appealed to because of the great danger to pedestrians. Last week three pet dogs were run over and killed. The police will start a crusade against the autoists.

With the payment of state and county tax this month the city's cash balance will be reduced by $73,256.86 and with the taxes due collected and all bills paid there will be a handsome surplus this year. The figures in detail will be presented shortly. In January 1921 the present Mayor took over the affairs with a floating debt of many thousands and these figures will be presented in the statement.

That the citizens might have all the hard coal for their use the Mayor and Committe on City Lands and Buildings have introduced the use of soft coal and it will show a big financial saving.

In answer to the many requests made to the Mayor for this and that action he would say that as far as possible they are being complied with. It must be evident to all that one of the great needs for the best interests of the city is for a real workable city charter giving the mayor proper authority.

The city will receive from the state on Nov. 30 by credit of $29,681.84 and this leaves a balance of $37,813.16 from the state tax of $57,495.00 which Portsmouth was assessed.

RYE NOTES

Rye, Nov. 20.—Plans for the Benefit for the South School playground fund have been completed. All having tickets or verbal invitations are most cordially invited to the Rye Town hall Wednesday evening, November 22, at seven o'clock, as one of the most enjoyable events of the season is anticipated.

GAVE FOLK SONGS AT NORTH CHURCH

Quartet of Hampton Institute Sing Negro Music at Meeting in Interest of That Industrial School.

A meeting in the interest of Hampton Institute, the pioneer industrial school for Negroes and Indians, was held at the North Church Sunday evening and a large congregation was present. The program included the singing of some of the famous negro religious folk songs or "spirituals of the old South" by the noted Hampton Quartette and talks on the work being don at this famous school. The service was in charge of the pastor, Rev. Lucius H. Thayer.

Andrew M. Burris, a graduate of Hampton Institute, class of '22, told interesting facts about the Institute and what it had done for him. Since its foundation over fifty years ago in an old barracks and with but two teachers and fifteen students, Hampton Institute has educational men and women who have gone back among their people and helped them for the betterment of their community. More than two-thirds of the students who are graduated each year are teaching. Mr. Burris told of the conditions which made it hard for many of the students to enter the institute; that many of their parents wished to keep them on the farms and of how they endeavored to overcome these handicaps and many earned their entire way through the institute. Mr. Burris, who is also one of the students who earned his way through Hampton, expressed much appreciation for the help of people of the North whose contributions made it possible to have more scholarships. He referred also to the fact that the students at Hampton who have had to work the hardest to obtain their education are those who have been the most successful. Another handicap many of the Hampton students have is that they often have to stay out a year and work on the farm before completing their course. Hampton is endeavoring to train students to go out in their communities and improve the conditions.

George L. Ketchan, field secretary of Hampton Institute, gave a talk in the interest of the school. He said that of twelve million approximately Negroes in this country the race is now but 28 percent illiterate, yet with about three million colored people in the South the need of education for the Negro there is still plainly shown.

The Negro race owns forty-five thousand of the churches of this country and seventy-eight banks. The Negroes of the United States have a billion, five hundred million of the wealth of the United States. Of the men and women graduates of Hampton Institute 86 percent are doing even more than was expected of them and only five have been known to have been connected with any crime.

We should think of the Negro, he said, in terms of education and see that they have a chance and should lend them our sympathy, friendliness and co-operation. The Negroes have given us a wonderful gift in their music. If they did all that in their slavery days what would they do if they had more sympathy from their white friends?

Mr. Ketcham, in referring to the singing of the Hampton Quartette said the Negro race sings in harmony and the Hampton Quartette sings these songs the way they were sung in the Civil War days. They work out their harmony by themselves and if a new member comes into the quartette he sings his harmony different from the one before. The Negro "spiritual songs" are the heart songs of a struggling people and these songs express their joys, sorrows and aspirations.

The Hampton Quartette finely rendered "Go Down Moses," one of the great songs, "Cain and Abel" and other Negro songs. An offertory was taken for the cause.

Hampton Institute was founded by General Samuel Chapman Armstrong in 1868, the institute was designed to instruct Negro youth in morality, industry and thrift, as well as in earnest and practical Christianity.

At the close of the Civil War, General Armstrong found thousands of homeless, helpless, starving Negroes clustered in miserable poverty under the sheltering walls of Fort Monroe, Virginia. Illitrate, untrained, and unmoral, they were utterly unfitted to obtain labor to earn their bread. Realizing that these men and women must be given a chance to become industrious, honest citizens, General Armstrong started a small school on an arm of Hampton Roads, near Old Point Comfort, and, began his great educational work. Ten years later Indians were admitted, to the Hampton School

From this humble beginning, Hampton Institute has gradually developed into an industrial village, with an annual enrollment, including the summer school of over 2000 students, 250 teachers and other workers, more than 150 buildings, and over 1000 acres of land.

It is neither a state nor a government school, and must depend largely upon voluntary contributions for its support.

Hampton Institute has carried on its work for over half a century, and has sent forth over ten thousand young men and women, equipped to earn honorable livings as teachers, farmers, and skilled tradesmen.

It has imbued in its students a desire to be of service to their race, and by their own homes, their work, and their daily life, to act as examples and teachers to the less fortunate among whom they live.

Many of its graduates have been tremendous forces in the struggle to advance their people. Booker T. Washington, the founder of Tuskegee, was graduated from Hampton Institute in 1875, and his successor as principal, Robert R. Moton, in 1890. Tuskegee's work is the direct result of Hampton's influence. The large schools for Negroes at Calhoun, Ala., Mt. Meigs, Ala. Lawrenceville, Va., and on St. Helena Island, S. C., are all outgrowths of Hampton, as are hundreds of smaller schools in the West as well as in the South, where Hampton graduates of both races are carrying on the service for which they were trained at the Institute.

Hampton Institute stands today for all that aids in training members of undeveloped races to become earnest, industrious, Christian citizens. It teaches them the dignity of labor, the happiness of service, and the value of moral and physical cleanliness.

It is striving to send back to their people the great majority of its graduates imbued with a desire to aid their races, and equipped, in addition to a good academic education, with industrial and agricultural training based on scientific knowledge of their subjects.

It is lending its support to every effort to increase the earning capacity of the Negro and Indian races.

It is solving the race problem in the South—solving it by the steadily increasing number of industrial and agricultural schools which are being established, by the introduction of modern methods of farming among the Negroes, by the stimulation of race pride, and by the type of education which creates a desire to become industrious, moral, and worthy citizens.

A GREAT PROGRAM

You get in the Globe every day continued stories—a short story—good comics—an Uncle Dudley Editorial—accurate news reports—and everything that makes a real family newspaper. Order the Boston Daily Globe regularly from your newsdealer or newsboy.

SHIP SUBSIDY FIRST ON CONGRESS PROGRAM

Washington, Nov. 17.—Plans for pilloting the Ship Subsidy bill through Congress got under way today with an agreement by Republican leaders to open the door to unlimited amendement of the measure on the floor of the House, but with the stipulation that a final vote shall be had Nov. 29. At the same time Chairman Lasker of the Shipping Board predicted that it would be enacted into law, because the "miracle of America is that at the final moment of decision right and common sense will prevail."

The agreement for a vote in the House was reached at a conference attended by Speaker Gillett, Floor Leader Mondell, Chairman Campbell of the Rules Committee and members of the Merchant Marine and of the steering committees. Chairman Campbell suggested and the other leaders present agreed, that a rule should be presented under which the bill would be taken up for general debate next Thursday.

Notwithstanding signs of an impending fight in the House, the Senate is regarded by advocates of the measure as the most dangerous point. No rule limiting debate is possible there, and a number of Republican leaders have expressed doubt whether the legislation can be disposed of by March 3, when all bills die with the end of the Congress.

The Senate Commerce Committee is expected to report the bill promptly, but not until after the extra session lapses into the regular December session.

AGRICULTURAL FARM DISCONTINUED SUPT. REINER ACCEPTS CALL

The large experimental farm conducted by the American Agricultural Company near its plant up river will be discontinued on December 1st. The work conducted there has been in charge of Superintendent Herbert Reiner, who goes to Worcester to accept a position as county superintendent of the Farm Bureau. He has done some very valuable research work while here and the farm gave employment to six people. The farm comprises 111 acres and it will be sold. The property adjoins the Atlantic Housing Corporation. The work here has been of great value to the company and Mr. Reiner has made many friends who will regret to hear of his going.

NEW HAMPSHIRE TEAMS WERE ON THE BIG END SATURDAY

Outside of Portsmouth, New Hampshire school football teams appear to have been successful on Saturday. Concord trimmed Deering high 14 to 0. Rochester won against Berwick Academy 39 to 0 and St. Anselm's inned a defeat on Westbrook 13 to 10.

TRAINMEN ELECT NEW OFFICERS

W. B. Hunt, was elected president of the Granite State Lodge, 235 Brotherhood of Railway Trainmen, at the annual election of officers held Sunday at Manchester. O. A. Gadwell was elected vice president and Dr. G. B. Hoitt, medical examiner.

Others elected are: Secretary, C. E. young; treasurer, C. W. Rogers; agent O. A. Gadwell; local chairman, W. B. Hunt,, E. Hardy, and M. Farrie.

ALLIANCE MEETING

At the chapel of the South church under the auspices of the South Parish Alliance on Tuesday afternoon at three-thirty o'clock, Rev William Safford Jones will give the first in the series of readings from and talks upon "The Fundamentals of Christianity," a study of the teachings of Jesus and Paul by Henry C. Vedder, professor of church history in Crozer Theological Seminary, Chester, Penn. This is a recent book which is attracting great attention. All interested are cordially invited to attend these monthly talks. Tea will be served at the close.

WILL HOLD ALL DAY SEWING MEETING

The North Church Women's Guild will hold an all-day sewing meeting tomorrow from ten to five o'clock at the Parish House on Middle street. Luncheon at 12.30.

It is hoped that there will be a large attendance as there is sewing to be done for the refugees and work to be completed for the Christmas sale. The sale is to occur on Tuesday, December 5, and promises many unique and interesting articles.

MARDI-GRAS DANCE WITH BERT WHITEFIELD TOMORROW NITE

Every lane for miles around leads to Freeman's Hall tomorrow night to the Belleview lub's 3rd annual Mardi-Gras dance. This dance club which has managed practically all the big attractions here this year, announce this as their biggest novelty event of the season.

Music by Bert Whitefield's Symphony Players of Portland, an orchestra that is different and will positively please. Seven singers with the team.

This event has been given wide publicity and will draw one of the season's largest crowds. Doors open at 7. Concert 8-8.30. Dancing till 12. Same little prices. it n20

How some of the booze hounds and pounders continue to guzzle the "dynamite" and live, is a mystery.

Don't Miss the 3d Annual

Mardi Gras Dance

If you remember the wonderful time and the capacity crowd at our last Mardi-Gras

Come Again!
TOMORROW NIGHT.
FREEMAN'S HALL.

Introducing for the First Time

BertW.Whitefield's Original Symphony Players

Of Old Orchard Beach and Portland. Seven Singers With This Orchestra.

Don't miss the Grand March. Balloons, Noisemakers, Paper Hats, Confetti, Serpentines, Etc.

Doors Open at 7.

Concert 8 to 8.30. Dancing till 12.

Same Little Prices!

NOTICE: BOARXD OF REGISTRARS

The Board of Registrars will meet at City Hall, in the Council Chambers on the following dates: Tuesday, Nov. 29, Dec. 5 and Dec. 6, 1922 to prepare lists for election of Dec. 12, 1922 from 9 to 12 a. m., 2 to 5, and 7 to 9 p. m., and on election morning from 8 to 12 a. m. for the sole purpose of correcting any mistakes on the lists made either by printer or by the Board.

SAMUEL ALLEY, Chairman.
ANDREW J. BARRETT, Clerk.
it 1w n20

The $5 Baby

A bouncing youngster worth its weight in laughs ...

It's IRVIN S. COBB'S famous story picturized ... and

Viola Dana is the star

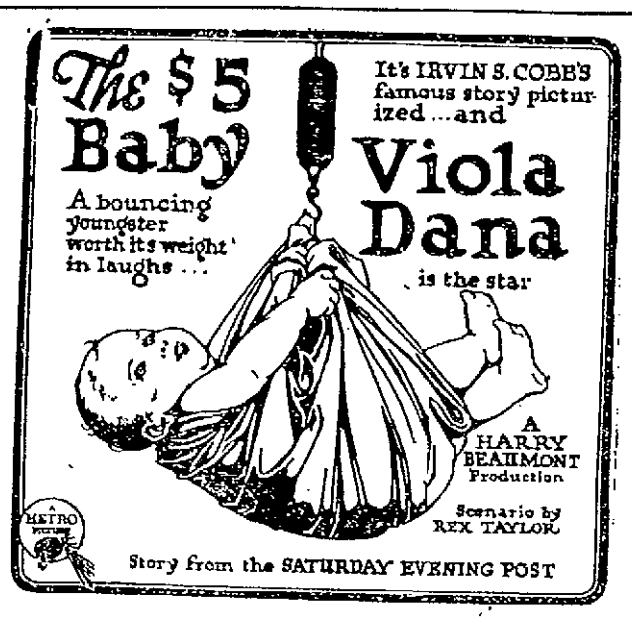

A HARRY BEAUMONT Production

Scenario by REX TAYLOR

METRO PICTURE

Story from the SATURDAY EVENING POST

COLONIAL Two Days, MON. & TUES.

Do You Know You Can Pawn a Baby? No?
THEN DON'T MISS THIS PICTURE.

COLONIAL Two Shows Daily. 2 & 7.30; Sat. 6.30, 8.30
SATURDAY MATINEE—TWO SHOWS, 1:30 and 3:20

Mon. AND Tues.

VIOLA DANA IN
"FIVE DOLLAR BABY"
Comedy, "Splitting Hairs."
News and Pathe Special.

WEDNESDA YAND THURSDAY
Constance Talmadge in "THE PRIMITIVE LOVER"

OLYMPIA Three Shows Daily. 2, 7, 9; Sat. 6,30, 8.30

Mon. AND Tues.

BILLIE DOVE IN
"YOUTH TO YOUTH"
And on the Same Bill
'BULL DOG COURAGE'
With BESSIE LOVE & GEO. LARKIN

WEDNESDA YAND THURSDAY
ROY STEWART in 'LIFE'S GREATEST QUESTION'

TONIGHT
Concert 8 to 8.30
Dancing Till 1 A. M.

Don't Forget The
Y. M. & Y. W. H. A.
CONCERT AND BALL

TONIGHT
A Wonderful Time
is Assured All

HIGH SCHOOL OUTPLAYED BY NEWBURYPORT

Locals Unable to Get Going and Overhead Game Blocked--Visitors Have a Strong Back Field

Newburyport High defeated Portsmouth high at the playgrounds on Saturday before the biggest crowd of the season by a score of 19 to 0. The locals were outplayed and at no time did they seem to get into their old stride,getting like a team that lacked practice. To be sure the team was crippled by the loss of Cullinan, a dependable man in the backfield, and Hutchins, the center, and they were playing the best team that has represented Newburyport for roneyears.

It was an ideal day for football and there was no lack of school spirit shown by the student body. They met at the high school building and with a fife and drum band furnished by the Mayor, marched to the grounds where their cheering was inspiring and they rooted for the team until the last. Newburyport sent over a large delegation of rooters and they were a lively and well organized section.

Portsmouth did not make as much use of their overhead game as usual, and they were unsuccessful in what they tried, for Newburyport had Pike covered the greater part of the game and they were constantly alert to the forward passing game. They, however, used it themselves to good effect, making one touchdown as the result of well executed passes.

Newburyport has a good attack and a shiftly line, showing a well practiced team. Their spread eagle formation baffled the locals and was good for big gains whenever tried. They have a good backfield, Erickson at quarter, Kelley and Moynihan backs, are fast, and Erickson is the hardest running school boy seen here this season. He scored the first Newburyport touchdown when he ran through the entire team for a touchdown, after catching a punt, shaking off three or four tacklers. In the third period an intercepted forward pass, followed by steady line plunges carried the visitors half the length of the field for a touchdown and they scored their final touchdown as the result of two finely executed forward passes.

Portsmouth was never threatening, although in the last few minutes of play, Rutter ran back a punt for 35 yards. The locals were not able to get their overhead game going. Newburyport has had scouts here for the last few games, and the players had been coached to break up that game and they did.

Badger was injured and forced out of the game, and Miskell who took his place, was also put out. Coach Jordan used a number of men in an effort to stem the attack but the team could not seem to get going.

Buckley kicked off and Weir ran the punt back for 6 yards until pulled down by Ferrini. Newburyport made a first down by line plunges, but Portsmouth stiffened and Weir punted and Rutter ran it back five yards. He gained five on an end run, but Buckley was finally secured to punt. A serieso f line plays did not net any gains and Newburyport kicked to Rutter who ran it back ten yards. An exchange of punts followed, with the Newburyport boys gaining. Badger was hurt and replaced by Miskell. Young went in for Hatch, while Robinson succeeded Ferrini. The visitors tried a forward pass which was uncompleted and the period ended with the ball on the 35-yard line.

In the second period Newburyport failed to gain by line plunges or forward passes and after an exchange of punts, Buckley kicked to Erickson, who ran thirty-five yards through a broken field for the first touchdown. He then drop-kicked for another point. Rutter ran back the next punt twenty yards. Pike gained 15 yards around the end, but here a bad pass lost 17 yards and Buckley was forced to punt. The visitors' attack failed and they punted to Rutter. McCarthy was thrown for a loss. Rutter made a slight gain around the end, but Buckley was again forced to punt. The visitors began an advance down the field. Moynihan broke away for 40 yards around the end; an uncompleted pass, another end run placed them in a scoring position when the half ended.

In the second half Rutter received the kick-off and Buckley tried a forward pass which was intercepted by Carver and here Newburyport showed the strength of their attacy, using a shifting and unbalanced line. They worked the ball down the field on a series of off tackle plunges and Kelley was pushed across for a touchdown.

Receiving the kickoff the locals tried end runs with a loss, an uncompleted pass and Buckley punted. Newburyport was penalized for holding but on their next play, on a shifting line, gained thirty yards, Rutter finally pulling Kelley down. Newburyport fumbled, Pike falling on the ball. Portsmouth made first down and the period ended with the ball on their 44-yard line.

In the third period Buckley was forced to punt and two beautifully executed forward passes, the last from a spread eagle formation, sent Moynihan over for the third and last touchdown.

The locals then tried a series of forward passes but Newburyport had the ends all caged, and they were uncompleted. Rutter seen after ran and punted for 25 yards, but the game ended.

The summary

N. H. S.		PORTS. H. S.
Snyder le		re Pike
Elliot lt		rt Badger, rt Miskell, rt Voudy
Carver lg		rg Chick, rg Chambers
Nock c		c Palfrey
Mason rg		lg Ferrini, lg Robinson
Carver rt		lt Anderson
Johnson re		le Hatch, le Young
Erickson qb		qb Rutter
Kelley lhb		rhb Simpson, rhb Clark
Moynihan rhb		lhb McCarthy
Weir fb		fb Buckley

Touchdowns made by Erickson, Kelley, Moynihan. Points by goal after touchdown, Erickson. Referee, J. A. McCarthy. Umpire, R. G. McCarthy. Lineman, Gamester. Time, 4 12-minute periods.

WOMAN'S CITY CLUB

Miss Borthwick Gave Talk on Holland Before Members.

The City Club was entertained in a very pleasing and interesting manner by Miss Susan Borthwick, who on Thursday afternoon gave a vivid description of her trip through Holland, one of the many countries which she visited while on her European tour.

The guide with her party was a Mr. Hillyer, who was born in India, but spent most of his life in England. Hotel life in Holland differs greatly from our own, the more modern conveniences such as private baths etc., are rare. The buildings and rooms themselves are quaint and surroundings unusual. Miss Borthwick talked in a most interesting way and all enjoyed it.

She told of the trees in Holland beautifying the cities, particularly willow trees, of which there is a great number. The branches of these willow trees are used for foundations of dykes Helgn, one of the most interesting cities, has a veritable wood in its midst.

Amsterdam has for its chief industry diamond cutting. Miss Borthwick gave an account of this industry in detail. Her party was much fascinated with the process, and if souvenirs could have been given away that day the members of the party would have been greatly delighted. The population of Amsterdam consists mainly of Jewish people, who engage in the diamond cutting industry. The reason for such a large Jewish population is that Holland, like America, has been a haven for oppressed peoples.

Marken is a little island on the Zuyder Zee. The touring party crossed the Zuyder Zee in a "ducking smokestack." The city of Marken is like a toy village, and is exceedingly clean. The children up to seven years of age dress alike, girls and boys all wearing skirts. The children gather in quite a bit of money, by posing for their photos. Toll charges are collected in little wooden shoes. When the family go into the house, they change their wooden shoes for felt slippers, and a row of wooden shoes can generally be seen outside the door, so that one may count the number of people at home. Cheese making is the chief industry of Marken. The cow barns are at one end of the house and are neatly and daintily kept. The people do not go out much. They have little mirrors placed so that they reflect all that goes on in the street. The windmills are built low and are used to pump the water out of the land.

Following these descriptions, Miss Borthwick read some interesting facts from a magazine, among them that the telescope is an invention of the Netherlands, also the pendulum clock. At the close of the talk, Miss Borthwick showed the members quaint articles from Holland, such as wooden shoes, a Dutch doll, some Dutch hats. She had many souvenirs, postals and some beautiful pictures and some photographs which she took herself.

Miss Borthwick was given a rising vote of thanks for her pleasing and instructive talk. Light refreshments were served and a social time enjoyed at the close.

THREE CHAMPIONS WILL APPEAR ON WRESTLING CARD AT BOSTON WED. NIGHT

Three champions will appear on the monster wrestling card to be staged by the Old Howard management at the Arena, Boston Wednesday night.

Strangler Ed. Lewis, world's heavy weight champion, will have George Kotsonaros, Greek champion, as an opponent in the final match.

George Calza, Italian champion, will have George Kotsonaros, Greek champion, as anopponent in the final match.

A preliminary will find Joe Perrelli, Italian wild man, battling with Charlie Metro, Albanian Tiger.

All three matches are to a positive finish and are sure to furnish all kinds of thrills.

As there are seats for ten thousand persons at the Boston Arena, it will be possible for all who wish to do so, to secure accomodations.

Reservations may be secured at the Old Howard and at the Boston Arena on the day of the match.

THE NEEDFUL RAIN

The little church at Willowdale
Had no shepherd for the sheep
The people said "We want a man
With brains and salary cheap."
But Deacon Babb, old fashioned sire
Said, "Give the man good pay
Enough to get his daily bread
For which we're told to pray."

"I know we need a minister,"
Said Jones, I've heard folks tell
That when a parson prayed for rain
Rain in abundance fell.
A man with faith and works we need;
I'll gladly pay my share,
It seems to me that faith with works
Are needed every where."

"For many weeks our planted fields
Have languished for a rain.
The crops are slowly drying up
I've prayed for rain in vain.
Now Godfrey is an able man
Lets give to him a call
We need his faith and if he prays
I'm sure that rain will fall."

As soon as Parson Godfrey came
Jones called on him and said
"Now brother Godfrey, we need rain
Without it crops are dead
We're told to 'ask Ye shall receive'
Now parson, won't you pray
That God will send this needful rain
To us without delay?"

The following day the parson went
To homes for rain to pray.
His first call was on Deacon Jones
Said he, don't pray today
For we have planned, my wife and I
The day at the town fair.
If it should rain our fun is spoiled
We want a fine day there."

Then on he went to Deacon Babb
"Shall we have prayers for rain?"
No rain today the deacon said
But you must come again
I've seven tons of hay all spread
This I must get inside
A rain would spoil my whole weeks' work.
This busy man replied.

When Grandma Pearson in her home
Saw him come in the gate
She hastened to her big front door
He did not have to wait.
"I've come to pray for rain," he said.
"Oh, don't,I want it dry
This drough has helped by rheumatiz
That is the reason why."

So Parson Godfrey chose this text
For the coming Sabbath day,
"Seed time and harvest shall not fail
Till earth has passed away"
He said our Father knows our needs
We're in the good book told
Trust Him to send the needful rain
No good will He withhold.

—CLARA A. LYNN.

NOTICE

All colored citizens are requested to meet at the club room of the Granite State Glee Club, 37 Penhallow street, on Monday evening, Nov. 20, to make arrangements for the Emancipation Proclamation Celebration on January 1, 1923.

Per Order COMMITTEE.

n7-14-20.

BETTER THAN CALOMEL

Thousands Have Discovered Dr. Edwards' Olive Tablets are a Harmless Substitute

Dr. Edwards' Olive Tablets—the substitute for calomel—are a mild but sure laxative, and their effect on the liver is almost instantaneous. These little olive-colored tablets are the result of Dr. Edwards' determination not to treat liver and bowel complaints with calomel.

The pleasant little tablets do the good that calomel does, but have no bad after effects. They don't injure the teeth like strong liquids or calomel. They take hold of the trouble and quickly correct it. Why cure the liver at the expense of the teeth? Calomel sometimes plays havoc with the gums. So do strong liquids. It is best not to take calomel. Let Dr. Edwards' Olive Tablets take its place.

Headaches, "dullness" and that lazy feeling come from constipation and a disordered liver. Take Dr. Edwards' Olive Tablets when you feel "logy" and "heavy." They "clear" clouded brain and "perk up" the spirits. 15c and 30c.

RANDALL WINS GOLF PLAY-OFF

E. M. Randall won the play-off of the tie for the best net of the Country Club qualifying round of September, which was played on Saturday at the Club. There were three in the tie, Mr. Randall, Irn A. Nowick and Sherman Newton, and the play-off was medal play eighteen holes. Randall won with an 87 while Newick and Newton were each 91.

HERALD BUREAU OF INFORMATION

AT THE THEATRES

THE COLONIAL
Friday and Saturday
"Shadows"—Lon Chaney, Harrison Ford and Marguerite De LeMotte.
"Perils of the Yukon" chapter 9.

THE OLYMPIA
Friday and Saturday
"Oath Bound" Dustin Farnam
"Don't Shoot," Herbert Rawlinson.

FOOTBALL GAMES

Nov. 18—Portsmouth High vs Newburyport high.

POLITICAL

Dec. 12—City election.

MEETINGS

Dec. 11-14 inc.—State Grange meeting.

Nov. 20—Veterans' Night observed by Sons of Veterans.

Nov. 23—Strawberry Bank Grange election of officers.

Nov. 23—C. of C. monthly supper at Rockingham Hotel. Major Knox speaker.

SOCIAL

Nov. 20—Y. M. H. A. & Y. W. H. A. first annual ball at Freeman's Hall.

Nov. 20—Lafayette school Parent-Teacher Association has opening meeting of the season at the school at 7.30 p. m.

Nov. 20—Veterans' Night by Sons of Veterans at their hall.

Nov. 24—P. A. C. Barn Dance.

COUGH Prescription

Try PISO'S Astonishingly quick relief. A syrup—different from all others—pleasant—no upset stomach—no opiates. 35c and 60c everywhere.

"IN THE PUBLIC EYE" BY Fred G. Procter Jr.

If glasses are ground to fill the proper prescriptions your eyes will enjoy the vision of days gone by. In enjoyment of the passing throng, of nature's changing picture and in the perusal of passing events, a man is as young as his eyes. We are worthy of your patronage and confidence. We are experienced in the art of optometry.

Fred G. Procter, Jr.
Optometrist and Optician
First National Bank Building
Portsmouth, N. H

Wesley E. Grogan
Public Accountant
Audits,
Investigations,
Systems,
Tax Returns.
N. H. BANK BUILDING, ROOM 9
Tel. 803-W. Tel. 1611.
PORTSMOUTH, N. H.

TYPEWRITERS
Rented, Repaired and Sold
$3.00 Down
Balance $5.00 a month
Shipman-Ward Rebuilt Underwoods
(All Speed Contests won on the Underwood)
The Victor Adding Machine
Only $100 Listing Machine.
J. E. DIMICK
Job Printing Typewriters
29 Tanner St. Tel. 605.

CAPABLE

BY our past commendatory conduct we have proven that we are capable of arranging and following your instructions in a manner that will win your praise.

HAM'S UNDERTAKING ROOMS
JAMES W. WEBBER
PHONE 150-W 122 MARKET ST.

MUSIC
Pianoforte Instruction With
G. Bertrand Whitman
THREE COURSES
"The University Course"
For Serious Students.
"The Professional Course"
For Advanced Players.
"The Popular Music Course"
For the Home Players.
Portsmouth School of Music
Franklin Block. Phone 247-J.
VOCAL TEACHER
Marjory R. Boomer, pupil of Josephene Knight and Vincent Hubbard of Boston, will give voice lessons at the Portsmouth School of Music. For appointments, call 247-J.

Automobile Insurance
Fire, Theft,
Personal Liability,
Property Damage,
and Collision.
John Sise & Co.
3 Market St.
Portsmouth, N. H.

FOR SALE

Double tenement corner Hanover and Autumn streets.

Double tenement on Gardner street.

Seven room dwelling on Orchard street.

Beautiful modern Colonial house at Hampton, N. H.

Dwelling, sizable barn and 100 acre farm. About $2500 worth standing pine ready to cut, Hampton, Falls, N. H.

Eighty acre farm with a good growth of standing timber thereon, Elwyn Road, Portsmouth, N. H.

In addition to above, we have many other attractive properties for sale.

C. E. TRAFTON
GENERAL INSURANCE AGENT
Opp. Postoffice.

Corset Shop
Remember, I have a splendid line in the Back Lace Corsets, in Slimlook, Rite Form, Deering, Redfern.
All Corsets Guaranteed Prices Right.
Several new styles in Brassieres.
Sarah L. Piercy
Corsetiere.
N. H. Bank Building. Tel. 1027-R.

All Kinds of General Machinist Work
By Expert Workmen.
Generator and Electrical Work.
George L. Buckley
61 Bow St., Portsmouth
Tel. 839-R.

Stop Scratching
M & D Remedy will heal the most obstinate case of Eczema or other skin diseases. Money refunded if not satisfied. Sold by Benjamin Green, Boardman and Norton and Philbrick's Pharmacy.

Ingersol Watches
AND
Waterbury Clocks
W. S. JACKSON
111 Market St.

FOR SALE
KITTERY
Near Bridge Approach.
Colonial dwelling containing ten rooms, open fireplaces in four rooms, steam heat, modern bathroom, electric lights; barn and approximately two acres of cleared land. Two hundred feet frontage on main highway. The dwelling so arranged that two families can occupy if desired. This is good property for home and investment. Fair price.
Caswell Agency
9 Congress St.
TEL. 481W

THE ST. JAMES HOTEL
Cor. Penn. Ave. and 6th St., Washington, D. C.
It is admirably situated in the center of the Capital City, and is most convenient to the public buildings, business houses and places of amusement.
The St. James is easily accessible from the New Union Station by street car, being about six minutes' ride. Cars marked Georgetown, Piney Branch Road, or 14th Street, pass the hotel on Pennsylvania Avenue.
Terminal taxicabs always at your service.
Rates are $1 up for rooms.

SOUND, SOLID AND SUCCESSFUL
NEW HAMPSHIRE FIRE INSURANCE CO.
MANCHESTER, N. H.
ORGANIZED 1869
FIFTY-SECOND PROGRESSIVE ANNUAL STATEMENT
January 1, 1922
CASH CAPITAL $2,000,000.00
ASSETS 10,944,349.77
LIABILITIES, Except Capital 5,905,144.09
SURPLUS TO POLICYHOLDERS 5,039,205.68

Buckminster Chapel
J. VERNE WOOD
7 Islington Street.
Motor Service

HARDWOOD!
Sawed in Any Length.
$14 Per Cord Delivered
Wood of all kinds for stove, furnace or fireplace, fine boughs and knots. For further prices inquire
S. COREA
Phone 326-M. 318 Market St.

This Is Repair Time

NOW, while the weather is good, is the time to get ready for Winter.

IF your property needs repairs of any kind we have the desired materials to give you a good job.

PERHAPS you need a shingling job or a new storm porch or storm windows and doors. Maybe the steps or board walk should be fixed. Possibly you should build a garage or have some mason work or plastering done.

WHY not call 74 NOW and talk it over with us? Our advice won't cost you a penny and is sure to help you.

Littlefield Lumber Co.
SQUARE DEAL BUILDING MATERIALS
63 Green Street. Say, "Hello 74"

Reduces swelling —starts blood circulating

The pains of strains and sprains are due to congestions. Just quicken the circulation, and the inflammation and pain subside—disappear. Without rubbing, Sloan's penetrates and breaks up the painful congestion.

Sloan's relieves rheumatic pains, soothes neuralgia, warms and comforts tired, aching backs. Lessens congestion from colds in chest. Keep it handy.

Sloan's Liniment-kills pain!

SUITS & OVERCOATS
MADE TO MEASURE.
$35.00 Up.
NEW IDEA TAILORS
FREEMAN'S BLOCK.

IT'S OUR NOTICE!

That those cylinders that have cracked because of unequal heat expansion can be made equal to new by the Oxygen-Acetylene Welding. All of our work is done with expert, experienced skill—none of the details are "skimped" or overlooked. Just try OUR service and save money, time and worry.

George A. Trafton & Son
200 Market St., Portsmouth.
HORSESHOEING AND JOBBING.

HOTEL HOLLEY
Washington Square
THE HOME OF PORTSMOUTH FOLKS IN NEW YORK CITY
Rates Most Reasonable.
American Plan. European Plan.
SHERMAN K. HILL, Manager.

Best Hand Made CIGAR In New England
MADE RIGHT HERE IN PORTSMOUTH

THE BIBLE LAND
810 Market Street
Phone 362-M.

YOU CAN SAVE MONEY
by purchasing direct of the manufacturer. We manufacture our monuments at our plant, which is equipped with all the latest labor saving machinery and operated by electric power—the only plant equipped in this section. Call and see the large stock of finished monuments which we carry.
FRED C. SMALLEY
Cor. State & Water Sts.
Also Dover, N. H., Opp. City Hall.

Let Your Garage Man for Des Roberts' Hand Made Blow Out Patches.
First Class Vulcanizing Tires and Tubes
Order your TIRES for Spring delivery and save the advance in price.
Des Roberts
TIRE SERVICE STATION
CHURCH ST. (Cor. Court St.)
Tel. 1016-M.

Embroidery Specials
Christmas is only two months away. Embroidery articles are always appreciated and admired as gifts. Our new patterns are in stock and our line is complete. Start working your gifts
The Quality Shop
38 Market St.

YOU'LL AGREE
that has been proven that PILE-AID gives a wonderful relief to those suffering with blind, bleeding and itching piles. Free from all harmful drugs and easy to use. Money refunded in all cases where PILE-AID does not give satisfaction. For sale at all Portsmouth Drug Stores.

MARY L. NEWSON
REAL ESTATE, FIRE AND AUTOMOBILE INSURANCE.
NOTARY PUBLIC.
Kittery, Me.

MENTAL FITNESS SHOULD BE TEST

Durham, N. H.—James S. Stevens, Dean of the Arts and Science Division of the University of Maine, addressing the students of New Hampshire College at Convocation here recently on "Educational Ideals," warmly defended the recent utterances of President Hopkins of Dartmouth as to the "Aristocracy of Brains." Dean Stevens declares that one not mentally fitted ought not to be in college. He explained that it had never been meant to apply any qualification for entrance to college except that of mental equipment. The speaker likened a new class entering college to the situation of Christian upon his entry into Vanity Fair. The new student is besieged upon entering college and solicited to join musical, dramatic and athletic organizations of all kinds. "If I had my way," said Dean Stevens, "I think I should like to endow a chair in every college for a professorship of proper perspective and proportion."

There are, he declared, three principal reasons why we go to college. First, to be able to make more money; second, to secure positions of influence in our communities; and third, because of the value of the education in itself. The third he declared should be the most potent reason because of greatest value to the average man. Greater than riches or social position is the pleasure of culture in moments of leisure and retirement.

Following his address at Convocation Dean Stevens, who is also President General of the Phi Kappa Phi honorary society, presided at an initiation of new members of the New Hampshire College chapter of this organization, and this evening he was a guest of the New Hampshire College Faculty at the Faculty Club rooms.

C. OF C. BULLETIN

The Chamber of Commerce has issued the following bulletin for November:

The mailed secret ballot for nominations and final election used at this year's election of directors for the first time proved most satisfactory. The Chamber of Commerce and the community for which it is working is particularly favored in the men who have been chosen to guide the destinies of the Chamber this year. Edward Seybolt, R. L. Costello's successor as president has been named National Councilor of the Chamber of Commerce of the United States as the representative of the Portsmouth Chamber in its relations with the National Chamber!

The editor of the Bulletin would like to add to the above that the membership of the Chamber is not only fortunate in this year's board, but in the service rendered by the retiring board. It would be impossible for any organization to have a more faithful and self sacrificing group of officers than those which have just completed eighteen months of service. They gave willingly of their time and ability in the interest of their home community.

The New Board

The new board of directors has assumed its work with great energy. Several committees have been named to handle important matters. They are the industrial, finance committee on committees meetings, membership and investors' protective committee. These committees are made up as follows:

Industrial committee—R. L. Costello chairman; John K. Bates, F. A. Belden, George D. Bohler, F. E. Brooks, Max Goodman, G. Ralph Lalghton, E. J. F. Littlefield, R. Clyde Marcason, Ira A. Newick, H. W. Peyser, F. M. Sise, H. Clinton Taylor, H. B. Tilton, C. H. Walker, W. C. Walton.

Finance committee—H. E. Boynton, H. W. Peyser, H. E. Philbrook.

Meetings committee—F. W. Knight, chairman; O. J. Allinson, W. E. Paul, Laurence G. Peyser, J. G. Sweeter.

Committee on committees—E. L. Chaney, chairman; F. E. Brooks, R. L. Costello, Fred E. Hasty, E. Seybolt.

Membership committee—Joseph P. Conner, chairman; Frank D. Butler, Max Goodman, A. E. Leach, Dr. John H. Neal.

Investors' Protective Committee—W. C. Walton, John McPhee, C. F. Shillaber.

An Industrial Proposition

The Industrial committee has before it a proposal for the location in Portsmouth of a concern producing a high class spark plug. A sub committee of five has the proposition in hand.

The Budget

The Finance committee has made a careful study of the Chamber's plans and resources and has prepared a budget calling for an expenditure of $9420 for the ensuing year. The proposed budget was unanimously adopted by the board of directors.

Meetings

It has been recommended by the meetings committee that supper meetings be held once a month on Thursday evenings, so far as possible, with speakers on subjects of importance to the work of the Chamber and to the community. The first meeting is to be held on Thursday evening, November 23 at the Rockingham at 6.15 p. m. The speaker will be Major Frank Knox of Manchester, chairman of the State Public Utility Commission and publisher and editor of the Manchester Union. His subject will be "Selling Your Own State."

At the meeting to be held on Thursday evening January 11, the speaker will be T. M. B. Hicks, manager of the research and planning department of Filene's Boston, and secretary of the National Retail Secretaries Association. He will talk about the relation of the Retail Merchants to the cost of living. It would be interesting to everyone, as it should describe what part the merchant takes in the distribution of the articles which are in demand in every household.

It is hoped that it will be possible to announce a little later a talk by Frederic S. Snyder, President of the Boston Chamber.

One of the important committees is the Membership Committee for upon this committee' activities depends the healthy growth of the working forces of the Chamber of Commerce. It is forming a 5-1, 5-2, 5-3, 5-4, 5-5 club. The club starts with five members in the 5-1 group. As each secures a member he advances to the 5-2 club. When a member of the 5-2 club obtains a second membership, he goes into the 5-3 club and so on until he graduates from the 5-5 club. Graduation from the 5-5 club means that he has secured five memberships.

New Members

The Chamber welcomes to its membership the United Cigar Stores Co. which has named its energetic manager of the local store, M. J. Whalen, as its representative. O. J. Allinson, Charles H. Batchelder, Dr. Joseph Boylston, Edward S. Downs, Dr. J. D. Carty, Dr. S. T. Ladd, McDonough and Brackett, William P. Mitchell and Nelson & Piper.

War Savings Stamps

Many persons who purchased war savings stamps five years ago, have forgotten that these come due on Jan. 1. They should decide now what use they will make of them. The government is urging that they be turned into United States Treasury Saving Certificates, paying four per cent. The postoffice can give full information about them. Do not forget to cash the stamps that you purchased to help the government.

Plans for the Coming Year

Among the important subjects under consideration by the Chamber for the coming year, in addition to the industrial development, are port development, a swimming pool and public comfort station. Committees are engaged upon all of these matters. The port committee is making a survey based on a questionnaire on the volume of freight which might seek an outlet by the way of Portsmouth. The swimming pool committee has been studying the conditions at the South pond and types of construction. It is making progress. The local transportation committee has been most active in the course for the last few day upon the improvements of the trolley situation on the Maine side of the river. It is doing what it can toward the laying of rails on the memorial bridge and the development of the service toward Dover and York.

The State Grange Meeting

The New Hampshire State Grange acting upon the invitation of the Chamber of Commerce will meet in Portsmouth, the sessions opening with a reception at the Rockingham on Monday evening, December 11. The meetings will continue until Thursday, December 14. Upwards of 1500 visitors are expected to be in attendance continuously. Anyone who will accomodate one or more persons with sleeping accomodations will confer a favor on the committee in charge of housing, of which Mrs. F. W. Hartford is chairman, if they will communicate that fact to the office of the Chamber. Delegates will be willing to pay up to $1.00 per night per person for suitable accomodations. The Retail Trade Board is preparing a souvenir program. The State Grange has not been in Portsmouth for several years.

Navy Day

The Meetings Committee cooperated with the officers of the navy yard and city in promoting Navy Day. It helped formulate the program, sent out notices throughout Maine, Vermont and New Hampshire and aided in the distribution and preparation of publicity. It saw the souvenir booklet about the yard through the press. About 5000 persons visited the yard on Navy Day and the interests developed in the navy was not exceeded anywhere in New England. The cruiser Rochester, formerly the New York, Admiral Sampson's flagship at Santiago, the cruiser Wilmington, fresh from Chinese waters, the armored cruiser Huntington, and some of the submarines were open to the visitors. There were football games, drills, exhibitions of diving, and a display of the shops in operation. In the morning wreaths were placed on the memorials to soldiers and sailors in Goodwin Park, Haymarket Square and the fountain erected to the memory of Lieut. Hovey, at the Post office by Rear Admiral Kittele and Capt. Irwin. Admiral Coontz, acting secretary of the navy, recognized the cooperation of the Chamber in a letter.

New England Secretaries

Upon invitation of the Portsmouth Chamber, the New England Association of Commercial Executives, made up of secretaries of Chambers of Commerce and Boards of Trade, held a two days' session in Portsmouth on November 10 and 11. Secretaries from upwards of thirty organizations representing every state in New England assembled to discuss such topics as "City Planning and Zoning," "Style Shows," "Community Spirit," "The Relationship of Secretaries to Public Officials," etc. The visitors seemed to enjoy their visit. A number of them found time to visit historical points of interest and the navy yard.

State Conference Committee

The third meeting of the State Conference Committee of Chambers of Commerce and Boards of Trade of New Hampshire was held at Tilton on October 18. R. L. Costello, C. F. Shillaber, L. G. Peyser and the Managing secretary attended. Representatives of upwards of twenty Chambers and Boards were represented. It was described as the largest meeting of its kind held in New Hampshire in years. Among the subjects discussed were garbage disposal, state publicity, the characteristics of a Chamber of Commerce and traffic regulations. Nearly every city in New Hampshire has a garbage problem to solve. City collection and disposal seemed to be favored. More attention to otraffic regulation was stressed. The question of organizing a State Chamber of Commerce was raised and a committee named to take it up for consideration. A committee was chosen to study traffic regulation. R. L. Costello of Portsmouth was named on this committee.

Notes

The managing secretary attended the meetings of the National Association of the Commercial Organization Secretaries held in Detroit, October 23-25. He was a member of one of the committees.

The excellent painting of the Kearsarge and Alabama, exhibited in Trotter's window on Navy Day, is now hung in the Chamber of Commerce rooms through the courtesy of Mr. Trottier. It has attracted considerable attention.

It will help the business of the Portsmouth railroad station if travelers to distant points will recall that they can buy their tickets through to destination at Portsmouth.

FATHER JOHN'S MEDICINE
BUILDS NEW STRENGTH AND REAL FLESH
NO DRUGS

American Dye House
Do BETTER WORK in Dying, in Cleaning and Repairing Clothing.
Tel. 136
We will call and get your clothing or you can leave it at J. F. Lamb's place on Walker Wharf.

Victor

Bonar Law indulged in an unconservative smile when the election returns showed the Conservatives winning in the English election. Here he is shown addressing voters from a coach window on his journey to Leeds.

WANTED

WANTED—A girl chocolate dipper. Apply to A. Jarvis, Congress St. 3t n17

WANTED—A position as meat and pastry cook. Address 53 Rogers St. 1w n20

WANTED—A respectable reliable girl who is willing to work in shoe and clothing store. Apply in person only at Portsmouth Bargain Store, 85 Market street. No telephone calls considered. tf n20

WANTED—Large mfg. concern has opening with advancement and future. Permanent position. Only men who have record of steady employment need apply. Write Box 2, The Herald. 1w n16

WANTED—A few more customers for strictly high grade milk at 10c per qt. delivered. Tel. 266-32. Geo. W. Berry. 1w n20

WANTED—Position on small place. A good caretaker of everything, or as dish washer. B. Frost, 71 Ladd St., Portsmouth, N. H. 1w n20

WANTED—Antique furniture of all kinds. Hooked rugs. Highest cash prices. Coleman's, 217 Market street. Tel. 3015-W. 1w n20

WANTED—Maid for general housework. Family of 2. References required. Apply 30 Middle St. 1w n17

WANTED—Union plumber. L. W. Cottrell, 241 Hanover St. 1w n17

WANTED—Live poultry all kinds, large or small quantities. J. R. Golter, phone 1151. 3mo n17

WANTED—One or two children to board, between the ages of one to eight years; in a Protestant family. Write H. A. Lapoint, Tidy Rd., Eliot, Me. 1w n14

WANTED—A tandem bicycle with or without wheels or tires. Chas. E. Woods, Chevrolet Agency, Kittery, Me. 1w n14

WANTED—Live poultry. Drop me a card. Will call. M. D. Woodward, Greenland, N. H. tf n18

WANTED—Painting and paper hanging. Willis P. Gray, 359 Wibird St. Phone 607-J. tf n8

WANTED—Medium square, good repair on road to Boston. State rack, etc. first letter to M. G. care Herald. tf n18

WANTED—Bricklayer. Call 1467-W Sacco and Mustone. tf n22

TO LET

TO LET—6 room bungalow with all modern improvements. F. F. Kilby, Bridge St., Kittery Depot. Tel. 1390-W. 1w n20

TO LET—Tenement of seven rooms, all improvements. Apply Sam Tawbe. tf n16

TO LET—3 room cottage at Plains, adults only. Apply Arthur Cook. tf n

TO LET—6 room house 18 Bartlett St., near Islington St., $16.00; 3 room house with bath 687 Islington St. $20.00 month. Tel. 642-Y. tf n23

TO LET—Kitchenette, hot and cold water, enameled sink, gas range, electric lights, all modern improvements. 147 State St. tf n1

TO LET—One large nicely furnished room, suitable for two gentlemen or man and wife. 171 State St. n10

TO LET—Furnished rooms and kitchenette for light housekeeping, bath and gas. Apply 187 Hanover street.

TO LET—9 room tenement in brick house on Hanover St. Bath and lights. Rent $25 per month. Caswell Agency, 3 Congress St. tf n11

TO LET—6 room tenement on second floor, modern improvements, new house. Tel. 596-M cor. Woodbury and Myrtle Ave. 1w n20

TO LET—Furnished house of five rooms with all improvements, garage. On Middle Road, near Middle St. $45 per month. Caswell Agency, 3 Congress St. tf n11

TO LET—Tenement of 6 rooms, all modern improvements, with garage. 1338 Islington St. Tel. 1513. 1w n18

TO LET—No. 132 State St. Comfortably furnished rooms, large, sunny, neat and attractive. Continuous hot and cold water, centrally located. Tel. 903-M. tf

FOR SALE—Antiques and curios at greatly reduced prices to close out. Antique shop, 167 Market St., opp. Moffat Ladd House. tf n30

TO LET—Light housekeeping rooms, furnished, all improvements. Apply 121 Vaughan street. tf n21

TO LET—Tenement, modern improvements. Apply 111 Fleet St. 4w n27

TO LET—Store next to Olympia Theatre. Apply Sam Tawbe. tf n1

TO LET—At Kittery Depot, 4 furnished rooms with improvements for the winter, on car line. Tel. evenings 1523-J. 1w n16

TO LET—Two rooms for light housekeeping, with modern improvements. Apply at 33 School St. 1w n16

TO LET—Tenement 5 rooms, gas and electrics, No. 1 Jackson St. $12 month. Apply J. F. Lamb's place on Walker's wharf. tf n14

TO LET—1 tenement 5 rooms, gas electrics and bath, No. 17 Maplewood Ave. $13 month. Apply J. F. Lamb's place on Walker's Wharf. tf n14

TO LET—1, 2 and 3 rooms for light housekeeping, electric lights, gas, and running water. Apply at 41 School St., or phone 1467-W. tf n11

TO LET—1 large room, suitable for club or workroom, over Harry Winebaum's store, 12 Congress St. 2w n17

TO LET—Tenement hardwood finish, all improvements. Apply 147 State St. tf n9

TO LET—Furnished single rooms and kitchenette apartments at the Marcy House, 343 Pleasant St.

TO LET—Furnished rooms and kitchenette apartments. Sandford House 139 State St. tf n17

TO LET—3 and 4 room tenements, all improvements. Apply Cut Price Auto Supply Store, 65 Vaughan St. tf n15

TO LET—Suitable place for plumber shop, paint shop or any several manufacturing plants. Inquire at this office.

TO LET—Tenements furnished or unfurnished. Apply to Peter Pantelakos, 840 Cutts St. Tel. 1892-Y. tf n21

TO LET—Furnished and unfurnished rooms at 181 Congress St. tf n

TO LET—Front office Clebo Bldg. Call 17-X. tf n24

TO LET—Offices on Market Square and Daniel street. Apply to First National Bank, Portsmouth, N. H. tf n24

TO LET

THE TOSCAN 134 Middle St. Apartments of 1, 2, 3 rooms, all improvements. Fine location.

TO LET—7 room tenement, all improvements at 17 Daniel street. Apply Uncle Sam's Loan office, Daniel street. tf n25

TO LET—An apartment in an excellent locality with all modern conveniences. Apply 171 Middle St. Phone 15. tf n25

TO LET—3 Parker St., 464 Court St., 167 Congress St. These houses are ready for occupancy Nov. 1 at reasonable rents. C. E. Walker & Co. tf n20

TO LET—3 nice sunny rooms for light housekeeping, also furnished or unfurnished rooms at 151 Congress street. tf n1

TO LET—2 room tenement, furnished for light housekeeping. 171 Union street. Gas and water connected. Inquire 17 Coffin's Court nearby. tf n25

FOR RENT

HOUSES

Four, five and six rooms, with all improvements. $18 Per Month Up.
The Atlantic Heights Co.
Tel. 88.

FOR RENT—Furnished apartment of six rooms at Laugh's Corner, Rye, N. H. Tel. 1172-X. tf n16

FOR RENT—On Benson St., near stand pipe, 6 room flat, bath, heat, electric lights, $20 per month. Apply to Frank Butler, 5 Market St. tf n31

FOR RENT—Store 25 High St. Will be vacant after Sept. 1st. Inquire National Hotel. 4w n

FOR RENT—Winter home. House of nine rooms completely furnished, barn, space for auto. Garden. Near car line. Wood for the cutting. Tels. Price $30.00 per month. Tels. 1313-X or write P. O. Box 13. tf n20

FOR RENT—Storage room. Call 1592-W tf n4

FOR SALE

FOR SALE—Chevrolet 490 in good mechanical condition. Price $225.00. Phone 1297-W. 1w n20

FOR SALE—Rhode Island Red Pullets, starting to lay. Phone 1151. 1w n20

FOR SALE—Two five hundred chick coal burning brooders, 300 Prairie State and 240 Cyphers, also smaller ones. Address Tel. 1151. 1w n20

FOR SALE or TO RENT—6 room cottage partly furnished, on the car line. Schools, churches, postoffice and stores. South Eliot. Tel. 1684-X. 1w n18

FOR SALE—A heavy well bred blue ticked fox hound, 20 mo. Tel. 255-16. 1w n16

FOR SALE—Standard parlor stove, excellent heater. Address H. L., Herald office or telephone 1291-J. tf n17

FOR SALE—Dodge Bros. coupe, 3 pass., clean inside and out. In fine mechanical condition. Priced reasonable. Hobbs and Sterling Co. Phone 360. tf n16

FOR SALE—Dodge Bros. screen truck, 1919 production. Needs some repairs. Cheap for cash. Hobbs & Sterling Co. Phone 360. tf n18

FOR SALE—Child's large size crib and mattress. Apply at 13 School St. 1w n16

FOR SALE—A complete Great Bay outfit, new. Address X, Herald office. 1w n16

FOR SALE—1 Dort touring car in good condition, good shoes, new top. Tel 1327-W or apply Walker's Variety Store Kittery. 1w n17

FOR SALE—5 barrels good hard Baldwin apples $2.50 a barrel, without the barrel. Eugene F. Nudd, Hampton Beach, N. H. 1w n16

FOR SALE—Ford roadster. Price right if taken at once. Phone 161-W. 1w n17

FOR SALE—Magee range, water front, morris chair, flat top desk, Wilson sewing machines, beds complete, sliding couch. Apply 59 Atkinson St. tf n

FOR SALE—Wood lots and salt marsh. For particulars write Box 24, Herald office, Portsmouth, N. H., until further notice. tf n

FOR SALE—Ford ton truck, new 5 weeks ago, in good condition. Mawby, 135 Penhallow St. tf n5

FOR SALE—A 11 room house at 238 Deer street. Modern improvements. Good garage. A bargain to right party. Apply 153 Vaughan St. tf n30

FOR SALE—Overland touring car, five passenger, model eighty. 1st class mechanically. Starter, electric lights, shoes good for one more season. With 2 extras. Will sell cheap. Tel. 306-32. tf n2

FOR SALE—Furniture. Gas range, ice chest, fancy lamps, large sash window, iron posts, beds, etc. Apply at 167 Market St. tf n19

FOR SALE—Toulouse geese, also eggs from same. 1 Emden gander and 1 gross breed gander, light Brahma eggs. Tele Portsmouth 1072-W. tf n

FOR SALE—Small metal furnace, gas or oil heater. Inquire Herald Office.

FOR SALE—House lots Park St., Wibird St. Fine neighborhood. Inquire this office.

FOR SALE—French silk top poodle dogs at 153 Vaughan St. Call Tel. 1140. They are little beauties. tf n19

LOST

LOST—In Kittery, side curtain from touring car. Finder please notify C. H. Woodward, Kittery. 1w n17

LOST—Good sized sum of money in Colonial Theatre on Tuesday evening. Reward by returning to owner at Colonial Shoe Shine. 1w n15

LOST—White Pointer dog, black spot on back. Phone 919-R. tf n6

Women of Good Taste Prefer
TECKLA UNDERMUSLINS
Noted for Daintiness, Reliability and Appearance. Thirteen Different Models.
MRS. A. M. HALL
Phone 1335-M. 41 Dearborn St.

RAND'S
The House of Perpetual Bargains!
U. S. Army Blankets.
U. S. Navy Pea Jackets.
U. S. Navy Shoes, all sizes.
U. S. Navy Underwear.
U. S. Navy Submarine Suits.
U. S. Navy Jerkins.
U. S. Army Shirts, light and heavy.
U. S. Army Underwear.
U. S. Army Shoes, light and heavy.
Finest line of Men's Wool Overcoats in this city.
Sheep Lined Overcoats for men and Boys.
Boys' Wool Overcoats.
Boys' Union Suits.
Men's Union Suits and 2-pc. Garments.
Storm King Shoes for Boys and Girls.
Women's Low and High Shoes.
Women's Silk and Wool Hose—Gordon Silk.
Barracks' Bags.
Raincoats of every description.
All Wool Sweaters, V neck and collar, for boys and men, highest price, $6.00
Dungaree Overalls and Union Suits.
U. S. Army Wool Socks—1000 doz. on hand.
Do not fail to pay me a visit. We will show you something for your money. All goods strictly first class. Any dissatisfaction I will return money for any goods sold at my place.
CAPT. RAND
Tel. 311-W. After 6 P. M., 3140.

MISCELLANEOUS

KEEP OUT THE COLD by having the air-tight weather strips put on your doors by J. E. Remick, Kittery, Me. 1m n4

SAWS FILED and carpenter work done by J. E. Remick, Water street, Kittery, Me. 1m n4

MADAME HILLIS, Psychic Reader, 9 Court St. Phone 1310. tf n2

OFFICIAL TIME TABLE

Portsmouth, Dover & York Street Railway

WINTER SCHEDULE
In Effect Wednesday, Oct. 18th, 1922

PORTSMOUTH
Ferry leaves connecting with cars at Ferry Landing Badger's Island for Kittery and Kittery Point as follows:
6.25, *6.55, .25, 8.25 a. m. and then every hour until 10.25 p. m. Then 10.55 p. m. Sunday first trip 8.25 a. m.
For Eliot, Dover and So. Berwick—6.55 a. m. and every hour until 8.55 p. m. 9.55 p. m. to So. Berwick Jct. only. Sunday first trip 7.55 a. m.
For York Village, York Harbor and York Beach via Rosemary—6.55 a. m. and every two hours until 4.55 p. m. Sunday first trip 8.55 a. m.

DOVER
For Portsmouth, Eliot and Kittery 6.06 a. m. and every hour until 10.05 p. m. Sunday first trip 8.05 a. m.
For So. Berwick and Salmon Falls Bridge 6.36 a. m. and every hour until *10.36 p. m. Sunday first trip 8.36 a. m.
For York Village, York Harbor and York Beach—6.05, 7.05 a. m. then every two hours until 5.05 p. m. Sunday first trip 9.05 a. m.
*10.39 p. m. runs only as far as has passengers.

SOUTH BERWICK
Dover, Eliot, Kittery and Portsmouth 6.00 a. m. and every hour until 10.00 p. m. Sunday first trip 8.0 a. m.
For York Village, York Harbor and York Beach 6.00, 7.00 a. m. and every two hours until 5.00 p. m. Sunday first trip 9.00 a. m.

KITTERY
Leaves Call's Trestle—6.00, *6.30, 7.00, *7.30, 8.00 a. m. and every hour until 10.00 p. m. Sunday first trip 8.00 a. m.
*Not run on holidays or Sundays.

YORK BEACH
For York Village, Eliot, Dover and Portsmouth via Rosemary 7.30, 8.30 a. m. and every two hours until 6.30 p. m. Sunday first trip 8.30 a. m.

ELIOT
Leave Rosemary Junction for Portsmouth and Kittery 6.30 a. m. and every hour until 10.30 p. m. Sunday first trip 8.30 a. m.

W. G. MELOON, Receiver.

REINEWALD'S MUSIC SCHOOL
RESUMES TEACHING
Violin, Cornet, Trombone, Mandolin, Tenor Banjo.
Agent for Holton, Conn and York Celebrated Band Instruments.
Also Agent for Gibson's Mandolins and Banjos.
Teaching Non-Pressure Method for Band Instruments and Leopold Auer Methods for Violin.
Bargains in Used Instruments, All Kinds, All Makes.
Special Rates with Beginners.
R. L. REINEWALD
Ex-Bandmaster U. S. Navy and 8th Regt. Band, Salem, Mass.
Studio, 2 Gates St.

WHITE STAR LINE
CUNARD LINE
Sailings for All Foreign Ports.
FOREIGN CHECKS ISSUED.
RAPHAEL PAOLA, Agt.
Phone 1790. 70 Russell St.

Wall Papers
Fancy Oatmeal Papers, all colors, 80-in goods ..... 22c roll
Order what you want. We deliver. It free of charge. Rebate paid on any rolls left over.
E. L. FOGG
Phone 1606. 121 Vaughan St

CHARLES W. TAYLOR
Plumbing and Heating
Furnace and Range Repairing.
Sheet Metal Work
2 Richmond St. (Off Pleasant)
Tel. 1339.

Speaking of Values--

They Talk for Themselves!

Overcoats $25 to $60

It required months of careful preparations—meeting after meeting with the foremost makers—to bring our Overcoat stock up to the standard it is today.

And we believe our efforts will be rewarded by your appreciation of the utmost qualities, the finer styling, the better fabrics and the superior workmanship.

Prices are more than interesting—they're attractive.

F. W. LYDSTON & CO.

Home of Hart Schaffner & Marx Clothes.

HERALD BULLETIN BOARD ACCURATE

There was a good demonstration of what newspaper service to the public means in the way that the Herald handled the returns from the football games on Saturday afternoon and evening. There is one great agency in this country for quick newspaper service, the Associated Press and the Herald by virtue of its membership in this world's news gathering agency, is not only able to give the news earlier but more accurate.

Take the Yale-Princeton game, the big game of the day, here the Associated Press had a wire connected direct with the playing field and each play was flashed as they were played. By holding open its Associated Press wire on Saturday the Herald was able to bulletin the score of the different periods and the final score within one minute after the last whistle blew in the football field. This is also true of the Harvard-Brown and the Exeter and Andover games. The other scores came in in due course of time along the regular bulletin lines and were posted as soon as received.

At all times there was a crowd in front of the Herald bulletin board and at the same time two telephone lines into the office were busy well into the night, for the calls come from all thru this section, Hampton, Exeter, Newfields, even Dover, York, Eliot and Navy Yard, and all over the line, where there is interest in football. There is one sure and accurate way of getting the results of the football games, call The Herald.

P. A. C. BARN DANCE

What is expected to be the season's biggest dancing attraction is scheduled for Freeman's Hall, Friday evening this week on which occasion the P. A. C. will conduct their second annual barn dance. The decorations this year will be extensive and in accordance with the occasion. The club members want to make sure that the public will have a good time and are working hard with this end in view. The advance sale of tickets is in excess of last year and a steady demand for costumes indicates an interest that means a big social success from start to finish.

CHECKER PLAYERS IN TRIM FOR THE ALL STATE MATCH

Fifteen or more local checker players are said to be in line for the "All New Hampshire" match at Manchester on Saturday. The board artists in Portsmouth have been doing a lot of practice work and they are confident that they will make a good showing.

Any Portsmouth men interested in the game are welcome to join the Portsmouth delegation to the Queen City where the playing is expected to open about 2 o'clock in the afternoon.

Following the state match it is likely that Dover and Portsmouth will meet for a series of plays meet for a series of games.

A LOT OF DRUNKS

Seven drunks were booked over Sunday at the police station, two Saturday and five Sunday. They were mainly sailors.

ANNOUNCEMENT

Tickets for the P. A. C. barn dance may be obtained at Hassett's Music Store, Coleman's drug store, Philbrick's drug store and at the Apollo Lunch room. 2t n20

FORD

Used Car Dept.

Sedan $350.00
Touring $125.00
6-Post ½-Ton Truck $150.00
Roadster with slip-on body for light delivery.. $110.00

Brooks Motor Sales

Portsmouth. Hampton.

IDEAL WEATHER BRINGS OUT THE GOLFERS

Saturday and Sunday was a wonderful week end for out of door life. Sunday especially was ideal with a temperature during the greater part of the day in the seventies. At the Portsmouth Country Club there were almost as many players as at any time this summer, the course being badly congested at times.

It drew the people out in their automobiles and there was a heavy traffic for this time of the year. It was so good weather that the American Bridge Company worked all of their force and made considerable headway in the assembling of the counter weight box on the south pier. Sunday is a favorite day for inspection and there was a good crowd during the most of the day watching the workers and admiring the easy manner in which the big steel plates were hoisted into position.

K. OF C. NOTES

The smoke talk which the local council is planning to hold on Monday evening, November 27, promises to be of a very interesting and entertaining nature. The arrangements will include out of town speakers with wide experience with the particular form of entertainment. Local speakers of prominence will also take part.

A concert and the serving of a collation will help to make this "get-together" an important date for members and their friends.

In selecting a show to produce this coming winter, the members of the Council have spared no pains to make this a banner one.

"Why Smith Left Home," is not usually considered when the cast consists of amateurs but the wide patronage of the local Council assured that when the task of selecting a cast is completed, and when it gets going, "Why Smith Left Home" will be answered in a manner worthy of proof.

Large numbers of the Council are planning to attend the stag whist party which will be held Wednesday evening, November 22.

Y. W. C. A. PAGEANT

Presented Before Large Audience Sunday Afternoon at Association Hall.

Sunday afternoon at four o'clock at the Y. M. C. A. hall the Young Women's Christian Association held a vesper service and pageant "In the Light," and the hall was filled with members and friends of the Association. The following is the program:

Hymn, All Hail the Power of Jesus Name ..... Congregation
Scripture Reading, Mr. Morrison, Gen. Secretary of Y. M. C. A.
Prayer ..... Dr. E. S. Tasker
Vocal solo ..... Mrs. George Chaffee
Explanation of pageant, Miss Miriam Schurman, Chairman of Educational Committee.
Pageant, "In The Light."
Hymn, Jesus Calls Us ..Congregation
Benediction ..... Dr. E. S. Tasker

The pageant "In the Light" represented thirteen countries in which there are Associations bound with us in the ties of sisterhood. The principal characters in the cast were:

The Church—Miss Mae L. Warren
Christian Womanhood—Miss Elsie Schurman.
World Fellowship—Mrs. Evelyn B. Caswell.
Prayer—Miss Mildred Curtis.
Praise—Miss Marjorie Badger.

Association Hall was filled with the members and friends of the association, both men and women, and the pageant had a message of love and sisterhood for all present.

DECORATES GRAVE OF SOME MOTHER

The grave of one Portsmouth mother was quietly decorated last Friday and the incident would have passed unnoticed had not a friend of R. W. Emerson of The Herald known of it. It has been his custom on the anniversary of the death of his mother, to quietly decorate the restings place of some mother in whatever city he happens to be on November 17. He selects some neglected burial spot where there is sleeping some woman who, perhaps has been forgotten in the rush of the world, and there lays a tribute to his own mother.

"It has been my custom to do this ever since my mother died in 1914", said Mr. Emerson. "While I cannot be at home to decorate her grave, I know she would appreciate when I select some neglected spot where a mother rests and quietly offer my tribute to her memory. I have done it in the states of Oregon, Washington, California and Illinois. It is one way I can show my appreciation for all she did for me.

Local Dashes

The rain is needed.

Ralston Purina Flour at Payne's.

Wood of all kinds for sale. Phone J. Regan 662-W.

The work on the business block is showing much speed.

There were a number of minor auto accidents on Sunday.

Large Beech-Nut catsup one bottle for 25c at Drake's Market. 5t n20

The men from the U. S. S. Beaver are a fine body of sailors.

Wonderful weather for outdoor life. Sunday was an ideal summer day.

The coming city election will put previous elections in the shade.

Hogs dressed and delivered any distance. Phone G. E. Davis, Barberry Lane, City. 1m n16

C. GRAY FOR COAL PHONES 45-1706

Portsmouth has made up her mind what she is going to do on election day.

Monuments, gravestones. J. H. Dowd Co. C. F. Dowd Mgr. Tel. 1817-M, 92 Market street.

Little Corner Store, 82 Jefferson St., baldwin and green apples. 1w n16

Special sale Heinz' Canned Baked Beans, 2 cans for 25c at Drake's Market. 6t n20

Hard and soft wood pine limbs. Franc's P. Clair, Cate St. Tel. 1597.

Electrical repair work of all kinds done promptly and efficiently at the Portsmouth Electric Shop. tf n15

Ralston, the whole wheat cereal at Payne's.

There are a few from this city to Philadelphia on Saturday to witness the Army and Navy.

Fire Insurance when you need it. Ten strong companies. Caswell Agency Tel. 561-W 9 Congress St. tf n14

Superintendent Smith is starting to do the usual number of minor jobs of "filling" before the freeze.

Hemstitching and picoting done while you wait. Mrs. Mullans, 33 Columbia St. Tel. 1376-W. 6m n16

Saturday and Sunday evenings on the street bore indications that this city is far from being dry.

Taking advantage of all of the good weather the American Bridge Company worked all of their men on Sunday.

A Christmas present that is always appreciated is an Armstrong Table Stove. Portsmouth Electric Shop. tf n15

The High School play their last game on Saturday with the Manchester high and this is their objective game.

The Herald football bulletin service gave the fans the final results of the big games a few minutes after the games were over.

Skating at New Arena this week Wed. matinee and evening, Thurs. evening, Saturday matinee and evening. Special prices matinee for ladies and children. 1w n20

Ralston Branzos at Payne's.

There were 15,000 people at the Haverhill-Lawrence high football game on Saturday. Haverhill has developed school boy sports to a point where it is a big income to the school.

You are invited to a demonstration of Pekoe Buds Tea at our store this week. There is no better drinking tea in the world at any price than "Pekoe Buds." 35c per half pound at Payne's. 1w n13

It will require some tall hustling to get a surface on the Greenland road so that it can be used for travel this winter. The rock fill is all finished, but there is a great amount of surfacing to be done.

It is wasteful to jeopardize other good ingredients by using inferior flavoring extracts. Baker's Certified Flavoring Extracts are made of the finest fruits and are noted for their purity and strength.

MEMBERSHIP EVENING FOR Y. W. C. A.

This evening at 7.30 o'clock at the Y. M. C. A. Hall the Y. W. C. A. will hold its fall membership meeting.

There will be a short business meeting at which time a nominating committee of seven will be elected to make nominations for candidates to fill the vacancies in the board, one-third of the board being elected each year.

After the business meeting "A Glimpse of the Y" will be given in pageant form by the various committees clubs and classes showing the association in action.

Miss Primrose Woolverton, the General Secretary of the Y. W. C. A. in Manchester will speak on the "National and World Program of the Association."

This will be followed by refreshments and a social time. All the membership is urged to be present.

VOTERS OF WARD 5.

All democratic voters of Ward Five are earnestly requested to meet in the Ward Room, City Hall, on Monday evening at 7.30 for important business.

WARD COMMITTEE

L. 17-18-20.

FAREWELL RECEPTION FOR DR. FOLLANSBEE

A farewell reception to the pastor, Rev. Dr. L. E. Follansbee, will be given on Thursday evening by the Court Street Christian Society in the church vestry from seven-thirty to nine o'clock. Friends of the pastor are cordially invited.

WOODS FIRE ON GOV'T. RESERVATION

A fire in the woods on the government reservation on Sagamore road, became so alarming on Sunday afternoon that a still alarm was sent in to the Central station and the chemical engine was sent out. They were able to check the fire.

TO MY CUSTOMERS AND THE PUBLIC

To avoid waiting in the spring, I will store, sharpen and repair as many Lawnmowers as possible during the winter at the same price as during the summer, work to be paid for on delivery in the spring. Send yours in at once as will only receive work to store room capacity. Geo. H. Dixon, Sharpening Depot and Repair Shop, 149 Cass St. Tel. Con. 2t n20

1220 Islington St. For Sale

Seven-room house with electric lights, furnace and bath room, except tub. Good location. Nice home.

PRICE $3300

Frank D. Butler

EXCLUSIVE AGENT.
Real Estate and Insurance.
5 MARKET STREET

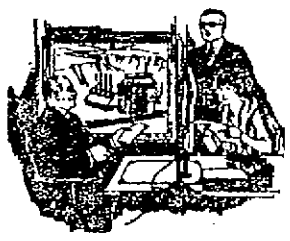

CHATS WITH YOUR GAS MAN

"MOST people," says the Federal Government, "start the furnace fire too early in the Fall, overstoke it and force it for extreme heat too suddenly in very cold weather and burn it too late into the Spring."

When you use gas in one of the modern and highly efficient types of heaters, you are burning the ideal fuel.

You cannot "turn on" the furnace fire for a half hour or so to take the chill off the house on an Autumn day. Gas will do this for you, quickly, cleanly, economically, because you do not need heat for long periods of time, nor much of it. And your house will have that cheerful atmosphere that makes it home.

Use gas as supplemental heat and you will save many tons of coal and do your part in putting a stop to the smoke nuisance.

PORTSMOUTH GAS COMPANY

$2600

5 Rooms and bath; hot water heat, gas light. Madison street.

Why Pay Rent?

Fred Gardner

Glebe Bldg. Phone 344 W

TAXI CALL 22

There's no stricter jury than mother and the children, but with a Stein-Bloch Suit one need never fear the verdict.

$35.00, $40.00, $45.00.

HENRY PEYSER & SON

"Featuring Stein-Bloch Smart Clothes"

PRYOR-DAVIS COMPANY PORTSMOUTH, N.H.

Ingersoll Watches

AT THE NEW PRICE

PRYOR-DAVIS CO.

THE OLD HARDWARE SHOP

36 Market Street, Portsmouth, N. H.

HAVE THOSE

Good Pictures

You Took This Summer Enlarged

Any negative that made a good picture will also make a good enlargement.

You will be surprised what a splendid picture your little negative will make when it is enlarged and framed.

OUR ENLARGING PRICES

5 x 7	$ .35
8 x 10	.50
10 x 12	.75
11 x 14	1.00

Twenty-four hour service on enlarging as well as developing and printing.

HASSETT'S

115 Congress St.

OPEN EVERY EVENING

Denatured Alcohol

HARRY T. WENDELL

2 Market Square

REPAIR SHOP. SERVICE FIRST.

HISLOP GARAGE

TEL. 3 Portsmouth, N. H.

The Garage Where You Get Service.
OFFICIAL A. L. A.
EMERGENCY STATION.
Cadillac, Durant and Star Sales and Service.

TIRES, TUBES, AUTO SUPPLIES, GAS, OILS, STORAGE, FREE AIR (At Curb)